The Fresno Morning Republican

VOL. LX—NO. 70. —V— FRESNO, CALIFORNIA, THURSDAY, SEPTEMBER 8, 1921. EIGHTEEN PAGES—PRICE FIVE CENTS

DISCUSS CHILE BOLIVIA PACT AT LEAGUE ASSEMBLY

Monroe Doctrine And League of Nations Tnter Discussion

MEMBERS OPPOSE REATTY REVISION

Chilean Representative Claims Matter Purely American

GENEVA, Sept. 7.—(By the Associated Press.)—The Monroe doctrine and the competency of the League of Nations in American questions and in cases where one party to a treaty asks intervention to secure revision, were principal subjects of discussion in and out of the assembly today. The discussions were provoked by Bolivia's demand that the assembly put on the agenda the proposed revision of the Tacna-Arica treaty of 1904 between Chile and Bolivia.

The debate began at the morning session. A canvass of the principal delegations shows a large majority is against establishing a precedent that the league may interfere to revise treaties, particularly treaties of peace.

There also is a strong feeling that it is dangerous for the prestige of the league not to be able to consider questions such as raised by Bolivia, in which there are features that in the opinion of some of the delegates would seem to justify arbitration. Besides, most delegates are disinclined to welcome at this time a debate in which the Monroe doctrine is involved in a manner which virtually calls for an interpretation of the league's competency in matters supposed to be covered by that doctrine.

Austin Edwards, representing Chile, argued that Tacna-Arica was purely an American affair and that the Monroe doctrine applied in no sense to European states, nor could the League of Nations interfere.

Bejor Aramuyo, for Bolivia, informed the Associated Press that the chancellery of the United States had been consulted regarding Bolivia's application to the league before it was submitted, and had decided that mediation by the league was not incompatible with the Monroe doctrine.

A. J. Balfour of Great Britain, Lord Robert Cecil of South Africa and President Van Karnebeek failed to keep the debate off the floor; they succeeded only in securing the consent of the Bolivian and Chilean delegations to let the matter rest after presentation of their cases until the delegates could study the documents.

The situation in which an unsatisfactory issue to either adversary will put the league has revived speculation as to the proposed modifications of the covenant, with the provision for regional leagues with liaisons between them. This will come up at an early date before the committee on amendments. There is considerable support for this proposal, many delegates believing that only thus can the league work effectively, without being hampered by regional understandings between individual states.

Absence of the Central American delegates, as well as representatives of Peru, continues to preoccupy the league leaders who, however, minimize the effect. They still hope for late arrivals, and places have been reserved on all six committees for the absentees. It is announced Peru has an observer here, but the accredited delegates have not arrived.

The committees of the assembly began work at noon today and will sit daily. The first act of the committee on amendments was to reject the amendment proposed by Argentina that all sovereign states should be members of the league unless they voluntarily abstained from membership. It was on this question that the Argentine delegation withdrew from the first assembly.

DR. BRUMFIELD TRIAL OCT. 5

Motion For Venue Change is Denied

ROSEBURG, Ore., Sept. 7.—Trial of Dr. R. M. Brumfield, Roseburg dentist, on the charge of having murdered Dennis Russell, will be begun here October 5, Judge G. G. Bingham announced today after denying a motion of the defense for a change of venue to Lane county.

Judge Bingham fixed the date after A. N. Orcutt of counsel for Dr. Brumfield asked for delay.

In disposing of the motion by the defense for removal of the trial to Lane county, which was made on the ground that the accused could not obtain a fair trial in his home county owing to prejudice, Judge Bingham said:

"I believe there are many men in Douglas county who have not talked with the witness, who did not attend the coroner's inquest, and have not read full details of the case.

"There are many in this county who can, and will, serve as impartial jurors."

Fisk and Federal Companies Unite

SPRINGFIELD, Mass., Sept. 7.—Stockholders of the Fisk Rubber company and the Federal Rubber company voted today to consolidate the two companies and also to take over the Ninegret company, a subsidiary. The consolidation will take the name of the Fisk Rubber company. It also was voted to issue $10,000,000 of bonds.

Seeks to Stop Husband From Tying Her Up

DALLAS, Texas, Sept. 7.—A young woman, claiming to be the wife of a prominent local physician, appeared at headquarters today and requested the police to ask her husband to stop tying her at night. The woman asserted that her husband is very jealous and ties her wrist to his wrist and her ankle to his ankle with a fish line each night before retiring because he fears she will desert him.

STEAMER SAN PEDRO SENDS DISTRESS CALL

Broken Rudder Renders Vessel Helpless Off Oregon

Tug Storm King Goes To Aid Of Boat

ASTORIA, Ore., Sept. 7.—The steamer San Pedro sent out an S. O. S. call at 2:50 this afternoon off the coast between Marshfield and Eureka on account of a broken rudder. The call was answered by the tug Storm King, which was towing a log raft from Astoria to San Francisco. At 3:15 the Storm King wirelessed she had reached the San Pedro and placed a line aboard.

The exact identity of the steamer San Pedro reported in distress is not known here. She is, however, believed to be the steam schooner San Pedro of San Francisco, the vessel that was in collision with the steamship Columbia in 1907, when the latter was sunk.

One message picked up by the Northhead radio station said the tug Storm King had taken the crippled craft in tow but shipping men doubted this, as the tug has a Benson log raft in tow and could not well handle both. The general belief here was that the disabled steamer will attempt to make her way toward San Francisco by rigging a jury rudder until assistance arrives. The wireless stations had received no further reports of the alleged accident up to a late hour.

Storm King Near Vessel

SAN FRANCISCO, Sept. 7.—Wireless messages received here tonight from the tug Storm King said she had reached a position 248 miles from Northead, Wash., but made no mention of having gone to the assistance of or heard distress signals from the San Pedro.

Shipping records here show no vessel by the name of San Pedro to be owned or operated on the Pacific Coast.

A wireless message from the tug Storm King was sent from the vessel about 7 o'clock tonight and received here. It did not state whether the tug was north or south of Northhead.

KINGS TAKES GRAPE HONORS

Fresno Gets Second Place

SACRAMENTO, Cal., Sept. 7.—Progressive business club day was celebrated at the California State Fair today.

Competition among the twenty-five counties for the grand prize award continues to be keen. Fresno, which captured the honors last year, is hopeful of repeating.

Kings county won the sweepstakes for grapes today, Fresno was second and Yolo county third.

Tomorrow will be Governor's day, Rotary day and Druggists' day.

U. S. To Disclose Priley Nelgotiations

WASHINGTON, Sept. 7.—The American government has taken steps to advise the allied powers fully, although informally, as to the negotiations in Berlin which culminated in the drafting of the peace treaty between the United States and Germany.

While officials declined today to reveal the nature of the American communications to the allied governments the expectation was expressed that they would, bring from each power a statement of its views and an approval of the treaty.

Emphasis was laid on the informal nature of the communications which were transmitted as a matter of international courtesy.

Stop Battleship To Remove Sick Sailor

ABOARD THE U. S. S. NEW MEXICO, OFF SANTA CRUZ, Calif., Sept. 7.—Steaming at full speed five hours through a fog, the battleship New Mexico arrived here at 4 o'clock this morning and transferred Seaman William Henry to the hospital ship Mercy, where he was operated on for appendicitis.

AUCTION PADEREWSKI RANCH

LOS ANGELES, Sept. 7.—The ranch of Ignace Jan Paderewski, former premier of Poland, at Paso Robles, San Luis Obispo county, will be sold at auction tomorrow, according to advertisements which have been published in Los Angeles newspapers.

JUDGE LANDIS ORDERS WAGE REDUCTIONS IN CHICAGO

Scale of Construction Workers Lowered 10-33 Per Cent

DECISION BINDS BOTH FACTIONS

Believe Controversy At End and Building Program to Start

CHICAGO, Sept. 7.—Wage reductions of from 10 to 33 per cent for many classes of construction workers in Chicago were made today by Judge Landis in a decision which, it was believed, would end the controversy and open the way for projects valued at $50,000,000.

The old pay was $1.25 an hour. Considering the elimination of all restrictions on labor saving machinery and materials save prison made, Judge Landis estimated the saving in actual cost of building would be about 20 per cent.

While builders and architects declared the decision the most momentous ruling of its kind, building trades officials refused comment, but at once planned a meeting to protest against certain wage reductions ordered.

T. S. Kearney, president of the Chicago Building Trades council, while admitting that the decision is binding on the crafts agreeing to abide by Judge Landis decision, declared that he feared the men may individually decline to go to work at the wage set. A meeting to decide in what form their protest will be made into be held tomorrow by representatives of the building trades. No direct action will ensue, however, until after a meeting o fthe council on Friday.

President eKarney said that "some of the workers felt Judge Landis had been in error in making the cuts in certain trades and that if the matter is properly brought to his attention some changes may be procured."

Predictions that the decision would be used as a basis for settling similar difficulties in other cities were made by builders who expressed pleasure over the judge's findings.

Reductions from the $1.25 rate for the important unions follows:

Plumbers, 95 cents; bricklayers, $1.10; steam fitters, 95 cents, electricians, $1.10; cement finishers, 85 cents; ornamental iron workers, 95 cents and slate and tile roofers, $1.

Eight of the forty-four building trades ruled upon will receive less than 85 cents an hour and ten crafts, which are in the laboring class will receive 70 cents. Excavating laborers and composition roofing and teamsters will receive less than 70 cents.

The carpenters union was not included in the agreement. Judge Landis said, however, they were entitled to $1 an hour. According to Harry Jensen, president of the carpenters' district council, the union will insist that their agreement with 800 contractors call for $1.25 an hour stand until its expiration next May 1.

Plasterers and painters also remained outside the arbitration.

While the mere cutting of wages will make possible a decided lowering of building costs, employing builders point to the following paragraph of the decision:

"It is expressly agreed that there shall be no restriction as to the amount of work a man do, nor against any raw or manufactured material except prison made. Employers may employ or discharge whomsoever they please and employes may work for whomsoever they see fit, and the foreman is to be exclusively the agent of the employer."

"The decrease in wages is due to three causes," the report said. "decrease in living costs amounting to 16.7 per cent, according to Department of Labor figures; the general industrial depression; to the treatment by a certain number of employes of labor purely as a commodity to be obtained at the cheapest possible rate."

NAME MADERA DIST. ATTORNEY

Sherwood Green Will Succeed Murray

Special to The Republican

MADERA, Sept. 7.—Attorney Sherwood Green was this afternoon appointed by the Supervisors' district attorney to succeed Stanley Murray who resigned to become superior judge, Vive W. M. Conley resigned. Mr. Green, who for the past several months has been city attorney, has been a successful attorney in Madera for some years. Mulson Holley will be retained as assistant district attorney which position he held under District Attorney Murray.

Cash Register Co. Increases Capital

COLUMBUS, Ohio, Sept. 7.—The National Cash Register company at Dayton today increased its capitalization from $15,000,000 to $30,000,000. The increase was made in the company's second preferred stock which was increased from $5,000,000 to $20,000,000. The tax paid the state government was $15,000.

IRISH INVITED TO SEND DELEGATES TO NEW PEACE MEETING

Only Condition Imposed That Ireland Must Remain Within Empire

LONDON, Sept. 8.—The British cabinet has invited Mr. De Valera to send delegates to a conference with the cabinet ministers at Inverness on September 20, according to the Daily Mail's Inverness correspondent, who adds:

"Only one condition is imposed, namely, the understanding that Ireland must remain within the empire."

Reply Secret

INVERNESS, Scotland, Sept. 7.—A decision which may mean peace or war with Ireland was taken by the British cabinet at an all-important meeting today. The government's reply to Eamonn De Valera, Irish Republican leader, unanimously approved by the ministers, is being carried to Dublin by Robert C. Batten, the Sinn Fein courier who brought the Dail Eireann's message to Premier Lloyd-George and who was brought into the council chamber while the council was in session.

The nature of the government's decision has not been made known, but it is not necessary to await its publication tomorrow to realize an important step forward has been taken.

Directly after the ministers had reached their decision came the announcement "that a committee consisting of the ministers new in Scotland has been appointed with full powers to deal with the situation the moment Mr. De Valera's answer arrives."

The committee comprises the premier, Austen Chamberlain, Earl Curzon, Sir Laming Worthington-Evans, Winston Spencer Churchill, Edward Shortt, Robert Munroe, Lord Birkenhead, Sir Hamar Greenwood and Sir Robert Stevenson Horne.

This is taken to mean that the government has appointed the committee of ministers to meet the Irish plenipotentiaries should Mr. De Valera be ready to proceed. It is contended that if in the opinion of the cabinet a rupture was likely to follow today's decision, it would hardly be necessary to appoint a cabinet committee.

Naturally, the possibility that the cabinet may have decided to impose a time limit for negotiations to start is not precluded. In this connection it is recalled, unofficial intimations have been given from Dublin of the names of the men who would likely be appointed as plenipotentiaries, including Arthur Griffith.

The square in front of the town hall was packed long before the ministers began to arrive for the first meeting of the cabinet in Inverness in more than two centuries. Mr. Lloyd George was given an ovation when he arrived.

The council chamber where the meeting was held, is one of the show spots of Scotland. The ministers were grouped about a huge horse shoe table opposite stained glass windows containing the heads of the premiers of the Victorian era—Disraeli, Gladstone, Salisbury and Roschery—all of whom in their time struggled with the Irish question.

GRAND TRUNK RAILWAY STOCK WORTH NOTHING

Arbitration Board Declares Accounts Manipulated

Shareholders Entitled To Consideration Taft Claims

OTTAWA, Sept. 7.—The common and preferred stock of the Grand Trunk Railway is worth nothing, in the opinion of the majority of an arbitration board appointed to determine what the Dominion government should pay stockholders because of its purchase of the system. The decision, given by Sir Walter Cassels, chairman of the board, and Sir Thomas White, representative of the government, was made public today.

William H. Taft, the other member of the board, who heard arguments in the matter before becoming chief justice of the United States, dissents. He represented the company.

"There is no value in any of the four classes of stocks," says the majority decision.

It calls attention to the argument of counsel for the government that "the accounts of the Grand Trunk system have been so manipulated as to render the accounts as presented by the books unreliable and unsatisfactory," and "that for reasons of his own, dividends were paid when to the knowledge of the chairman, there were no earnings applicable to the payments of such dividends; and that these moneys so paid were diverted from paying claims due to the government."

"If these arguments have any weight then the dealings referred to would effectually destroy any value to be derived from stock market quotations," said the board.

Mr. Taft in his minority decision fixed no value for the stock, but said shareholders were entitled to some consideration. He said the great mistake of the shareholders was the association of the old company with the construction of the Grand Trunk Pacific.

"Had the policy dictated from London been as wise and efficient as the management in Canada," he said, "the fate of the Grand Trunk would have been different."

Embezzerl May Be in Mexico City

DENVER, Sept. 7.—Edwin F. Morse, former head teller of the International Trust company, from which he is charged with having stolen $75,000 before he departed August 15, is in Mexico City, according to the statement of the head of a detective agency today.

The detective said this information came from Morse's father, Dr. George O. Morse of Los Angeles. The father said the teller obtained only $15,000, and that he was the dupe of two other men whose names he did not know.

Trades Union Congres Urges League Nations

CARDIFF, Wales, Sept. 7.—(By The Associated Press.)—The Trades Union Congress today adopted a resolution demanding reorganization of the league of nations to provide the fullest opportunity for Democratic representation of all nations, which the resolution says is necessary if they are to be preserved from the catastrophe of another war.

MINERS PLAN MARCH ON TWO TOWNS TODAY

Clash With Officers At Outposts of Camp

Invading Army To Have Thousand Men

ELIZABETHTOWN, Ills., Sept. 7.—(By the Associated Press)—Eight hundred miners from Eldorado and nearby coal fields are encamped within thirty miles of this town tonight, prepared to march on this city and Rosiclare tomorrow, leaders of the men told an Associated Press correspondent, who located their camp today.

Reinforcements on the way from the coal fields will bring the invading army to more than 1,000 men, it was said.

Deputy sheriffs and private detectives clashed with the outposts of the miners, who held up two trucks and three men at the Hog Thiefs Ford on the Harrisburg road, shortly before 4 o'clock this afternoon. The miners retreated, leaving four prisoners and three automobiles in the officers hands.

The miners are encamped on the headwaters of Big Creek of Karber Ridge, 12 miles north of Elizabeth. All telephone wires leading north through the ridge for considerable distance were cut before 8 o'clock last night. A farmer who reached Elizabethtown at the same time reported nearly 200 strikers commanded by three armed men in control of the road six miles nort hof here. They stopped all comers, he said.

Vigilantes stationed watchers on all hills north of Elizabethtown and Rosiclare. No one was allowed to enter or leave after sundown without search.

FOREST FIRES UNDER CONTROL

Heavy Rains Assist Fire Fighters

McGRATH, Minn., Sept. 7.—Forest, grass and brush fires north of here and west of Onamia, which state troops, rangers, settlers and townspeople have been fighting for three days, appeared definitely under control tonight, after heavy rains.

Fires burning in the district near Onamia, Hillman and Johnsdale early today were reported under control by national guardsmen and citizen volunteers.

Fire fighters in the Solana section also were holding their own, although at one place the flames were covering a five mile front toward Arthyde. Two hundred and fifty men are concentrated thereback-firing. A sudden wind would endanger twenty families still in the Solana region.

State military authorities today were preparing to investigate circumstances surrounding theburning of the village of White Pine yesterday. Adjutant General W. F. Rhinow expressed the opinion that thef ire was of incendiary origin, nowithstanding that a forest fire was burning at the outskirts of the town. He said the wind had been blowing the flames of the forest fire away from the town.

The fire at Solana is under control, according to a message received by Major J. L. Lewis from Captain A. A. Van Dyke, in charge of fighters there. The message was received at 12:30 p. m., as follows:

"Rain began today over entire forest fire area west of Onamia."

NEW NAVY WAGE SCALE GIVEN APPROVAL BY DENBY

68,00 Civilians To Be Affected By Decrease

EFFECTIVE SEPTEMBER 15

Reductions Approximate From 13 to 20 Per Cent

WASHINGTON, Sept. 7.—The new navy wage scale, decreasing by 10 to 20 per cent the pay of about 68,000 civilian employes was approved by Secretary Denby today.

In general, the new scale, effective September 15, is made uniform for similar work in all navy yards. According to the report of the departmental wage board of review, the revised schedule will be four cents an hour less than the prevailing wages for railroad trades and five cents per hour less than those in shipbuilding trades. The board said the wages recommended are 45 per cent higher than prewar scales and estimates the cost of living at 80 per cent higher than in 1913.

The decreases, broadly, are 13 to 14 per cent for artisans, 10 per cent for technical employes, 15 per cent for clerks and supervisors and 20 per cent for certain other of the supervisory positions.

A new plan for payment and classification of mechanics provides for one general grade of the first class, specifying that upon employment men shall serve a probation period of six months prior to reaching the highest pay classification of their trade. Machinists will hold this that grade rating during efficient performance and will be subject to discharge on failure to maintain the established standard.

The board also recommended that "73 cents an hour be fixed as a fair and just rate of pay for the basic trades," and that the five-day week be temporarily continued until the general unemployment is relieved.

Receives Reward For Convicting Husband

HEMPSTEAD, N. Y., Sept. 7.—Mrs. Bertha Kubal, whose husband Lawrence, was convicted of murdering Mrs. Minnie S. Bartlett, on June 22, today appeared before Town Supervisor H. R. Smith with her baby, born since the murder, and received $900, her share of the $1,000 reward offered for information leading to the arrest and conviction of the murderer. The rest was paid her brother-in-law, who induced her to tell of the crime her husband had confessed to her.

She wept as she received the money and kissed the supervisor's hand. Kubal is in the death house at Sing Sing.

Seek to Lease Railroad To Santa Fe System

SAN FRANCISCO, Sept. 7.—Application for authority to lease its system to the Atchison, Topeka & Santa Fe Railroad company, was made to the state railroad commission today by the California Southern Railroad company, operating a system of approximately 50 miles between Rice and Ripley in Riverside county.

The application is preliminary to the proposed purchase of the California Southern company by the Santa Fe Land & Improvement company, the Santa Fe Holding corporation, the commission announced.

Woman Shot By Son-in-Law Dies

LOS ANGELES, Sept. 7.—Mrs. Nellie Black, who, according to the police, was shot last Friday by Oscar Scheidemantel, her son-in-law, died today in a local hospital. Scheidemantel died from wounds the police said were self inflicted, after an altercation in which he was alleged to have shot Mrs. Black and her husband, George Black. Black is recovering.

Philippine Officials Are To Resign

MANILA, P. I., Sept. 7.—Resignations of the secretaries of all departments of the government of the Philippines will be submitted to Major General Leonard Wood when he assumes office as governor general, according to the Philippines Herald today in order to give the new governor general a free hand in selecting his cabinet.

Moroccans Fire on panish Troops

MELILLA, Morocco, Sept. 7.—(By The Associated Press.)—Rebel tribesmen occupying advanced posts before this city maintained a heavy fire on Spanish troops yesterday. Spanish airplanes bombed enemy positions and inflicted heavy damage. Reports from Alhucemas, west of here, state that city is quiet.

MAKE UNIFORM RATE BASIS.

SAN FRANCISCO, Sept. 7.—The United Stages Line, operating between Los Angeles and Calexico, was authorized by the state railroad commission today to place its rates on a uniform basis of 2½ cents a mile. This will result in 63 reductions and 71 increases in the company's rate schedule, the commission said.

Student Flyer Falls; Escapes Serious Injury

OAKLAND, Sept. 7.—Robert Villa, student aviator, fell 100 feet today and with his plane crashed through the roof of a greenhouse. He was only slightly injured but the plane and greenhouse were wrecked. The airplane was one belonging to the Durant Aircraft Corporation. The Durant company said that Villa had taken the machine for a trial spin without permission.

ORDER PROBE OF ILLINOIS MINE CONDITIONS

Miners Charge Officials With Persecution And Abuse

Governor Small Orders Military To Investigate

SPRINGFIELD, Ills., Sept. 7.—Governor Len Small today ordered a military investigation of conditions in Hardin county, following a conference with a delegation of miners from the troubled Fluorspar county of southern Illinois, who made charges of persecution and abuse from Hardin county authorities, mine officials and alleged hired gunmen, and asked for the investigation.

Ed Carbine, a vice president of the federation of miners and organizer of the Fluorspar fields, said 98 per cent of the 800 miners are organized.

Hardin county, Carbine and his companians said, is under a "martial law" declared by local officials. Coal miners who went into the Fluorspar country to aid the strikers were ordered by imported gunmen to leave the territory. Carbine said, adding that even some of the spar miners were driven from their homes.

Miners from the coal fields of Williamson and Sabine counties were assembling in Hardin county to aid Fluorspar miners, according to word reaching the governor's office.

ALASKA CREW ARE BSOLVED

Four Officers Cleared Of Wreck Responsibility

SAN FRANCISCO, Sept. 7.—A decision clearing four officers of the steamer Alaska, wrecked on Blunt's reef on August 6 with the loss of more than 30 lives of charges of negligence and inefficiency in the rescue of the Alaska's survivors, has been sent on to Washington by the federal steamboat inspection service headquarters here, it was learned today.

The officers are William E. McClintock, Charles Dupree, J. P. Heilala and F. J. Allen, first, second, third and fourth officers respectively. The inspection service sent each man a letter telling him he was completely exonerated.

Some passengers testified at the trial of the men before the inspectors that they were inefficient in the handling of the lifeboats, while others praised them for their activities on the night of the wreck.

Two Californians Ha Million Dollar Income

SAN FRANCISCO, Sept. 7.—Two Californians received net incomes exceeding $1,000,000 each in 1919, and paid a total income tax of $1,094,964, according to John L. Flynn, acting collector of internal revenue today.

There were 107 persons with incomes between $100,00 and $150,000, Flynn said, 1586 persons in the $10,000 to $11,000 class, while 98,195 had incomes ranging between $1400 and $2000. The total net incomes reported was $981,720,941, while the tax paid was $44,953,856, or 78 per cent of the total personal income tax paid in the country, according to Flynn. In California, 7.5 per cent of the population filed income tax returns, as against a percentage of 5.03 for the country.

Seek Permit to Start Fresno-L. A. Stage

SAN FRANCISCO, Sept. 7.—F. M. Hodge and L. E. Mershon of Los Angeles applied to the state railroad commission today for authority to establish an automobile stage line between Fresno and Los Angeles for the purpose, particularly, of handling perishable fruit. They promised a through service with free "picking up" service for fruit for the ranches within five miles of the highway.

The line would not compete with the railroad, the petition said, because of the higher rates on the motor system.

RETURN ESCAPED SLAYER.

SAN FRANCISCO, Sept. 7.—A Baltimore policeman is on the way today to take back David Bender who was arrested here yesterday, believed to be the man who escaped from the Maryland penitentiary, where he was serving eighteen years for killing a policeman in Baltimore.

Bender drew a revolver yesterday when three detectives approached him on the street and fought hard until subdued.

POPE NAMES VICAR GENERAL

ROME, Sept. 7.—Pope Benedict has nominated The Very Rev. G. Raber, vicar general of the Denver diocese, as an apostolic protonary.

NEW CLUES MAY LEAD TO ROY GARDNER'S CAPTURE

Report Man Resembling Robber Seen In Apple Orchard

FOOTPRINTS ARE TRAILED

Escaped Bandit Has Eluded Pursuers Since Sunday

TACOMA, Wash., Sept. 7.—New clues on the movements of Roy Gardner, California mail robber, who since his sensational escape Monday afternoon from the federal penitentiary on McNeil island, near here, has successfully eluded all efforts to recapture him, were brought to light today and as a result the manhunt has shifted to the western portion of the prison island.

Belief that Gardner must now be hiding on the west side was caused by the fact that Tom Williams, 16 year-old stepson of Frank Wise, a rancher, reported that early Tuesday morning he had seen a man answering Gardner's description slinking through the ranch orchard. This morning an examination of the premises revealed that one of the apple trees had been stripped of its fruit during last night and footprints leading from the road through the orchard and off into the brush indicated the presence of a marauder the night before.

Additional guards have been stationed as a consequence and tonight the search is on with new vigor, with prison officials still confident that Gardner has not been able to escape to the mainland. Edwardus Bogart, the convict who was wounded when Gardner escaped was improved today. Prison physicians expect him to recover. Bogart said that Gardner told him and Everett Impyn, who was killed, that he had arranged with the guards to permit the escape. Gardner said the guards would shoot, but not to kill. Bogart told the officers.

It is realized here that Gardner, if unwounded, may hide for a long time on the island, which is thoroughly wild and covered with an impenetrable growth in places. It is also certain that many people sympathize with him and would be willing to offer him aid. Warden Maloney and his men realize they have little chance to capture Gardner by beating the brush. They will continue to guard the beaches and boats in an effort to prevent his escape to the mainland until there is definite information that he is no longer on the island.

W. S. Case, a postal inspector, was at the penitentiary this morning conferring with Warden Maloney. This was the first indication that outside agencies might join in the manhunt. Warden Maloney refused to say whether postal operatives will assist his men, but this was indicated.

The 700 residents of the island who live mostly in clearings along the shoreline, are not fearful because Gardner is at large in their midst.

Some of the residents have stated in the presence of officials in the manhunt that they would "stake" Gardner to food and clothing if the opportunity arises. There is manifestly much sympathy for the bandit.

Three eye-witnesses to the escape today added color to the belief held by some guards that Gardner was wounded. Mrs. R. T. Bixby and Miss Belle Bixby were sitting in their home sewing when the shots were fired by the tower guards. They plainly saw the three fleeing and saw Impyn and Bogart drop.

As Gardner neared the fence that separates the open field near the underbrush he weaved and acted as though he was injured," Mrs. Bixby said. "He climbed over the fence with apparent effort. He fell more than jumped to the ground."

Mrs. Charles Savage, wife of a guard, corroborated that statement. "He crawled and struggled along like a wounded bird," Mrs. Savage said.

Warden Maloney said that no less than 50 shots from 30-30 rifles were fired at Gardner, and he said it is almost a miracle if he escaped without being hit.

HUSBAND KILLS WIFE AND SELF

Jealousy Cause Of Tragedy

SACRAMENTO, Sept. 7.—While his young son and daughter were sleeping in an adjoining room, Earl A. Early, 40 years old, a farm laborer, shot and killed his wife, Mrs. Ivey Early, 29, with a shotgun and then ended his own life with the same weapon at midnight last night at Fair Oaks.

A letter left by Early to his brother, Frank C. Early of Traer, Iowa, accuses Mrs. Early of becoming infatuated with Joe Swanis of Portland, Ore., while the Earlys were living in Froid, Mont.

The children, a boy eight and a girl 10 years old, said they did not hear the shots. The girl awakened at 4 o'clock this morning and found the bodies of her mother and father in the kitchen.

Early, in letters, accuses his wife of being selfish, demanding more money than he could earn and threatening to leave him.

He requests his body, that of his wife and that of a young daughter, buried in Montana, be buried in the same grave in Traer, Iowa. The couple arrived in Fair Oaks several months ago. Neighbors say they quarreled and that Early threatened to kill his wife.

GOV. MORGAN AND GEN. BANDHOLTZ SEEK TO AVERT WAR IN MINGO

Gov. E. F. Morgan (left), Brig. Gen. H. H. Bandholtz, and camp of evicted mine strikers in the Mingo district.

Two figures stand out in the Mingo coal mine troubles—Gov. E. F. Morgan of West Virginia and Brig. Gen. H. H. Bandholtz, U. S. A. Both are attempting to avert threatened war. Morgan has asked for federal troops. Brig. Gen. H. H. Bandholtz is the federal government's representative in the Mingo district.

CHEMISTS MEET AT CONFERENCE

Prominent Scientists Are Present at Meeting

NEW YORK, Sept. 6.—Chemists of Great Britain, Canada and the United States began an international conference here today which was heralded as the greatest meeting in the history of their science and industry. More than 3,000 of them were expected to attend the series of addresses, symposiums and exhibits which will continue through September 10, embracing all phases of chemical work, with particularly emphasis on post-war problems.

The following seven days will be devoted to the seventh national exposition of the chemical industries.

Prominent among those scheduled to address the gathering were Secretary of Commerce Herbert Hoover, Sir William J. Pope, President of the Society of Chemical Industry of Great Britain, a number of chemistry professors from universities of the United States, England and Canada and heads of research departments in many industries of the three countries.

The British and Canadian delegations came here from Montreal, where the Society of Chemical Industry of Great Britain recently held a convention. In New York they were joined by the American division of their organization and hundreds of members of the American Chemical Society.

Unemployment among chemists was scheduled as one of the foremost topics for discussion. In this connection chemists expressed hopes of absorbing many of the unemployed graduates of chemical schools in research work in preparation for expected freshening of industrial activity.

Tariff legislation affecting the chemical industry in America also was booked for consideration.

A broad field of chemical endeavor is represented in the various symposiums. These will include subjects as old as the filtration of water and as new as vitamines which like appendicitis may always have existed but were late in being recognized.

Dominoes Daily Game Of Men For 28 Years

RIVERHEAD, N. Y., Sept. 7.—Four men in this town have been playing dominoes every day for 28 years and they say it will take at least ten more years to determine which pair of them excels in the game.

George W. Cooper, who is 84 years old and never felt more chipper, is the senior of the quartet. He always opposes Zophar M. Woodhull, 84 years old. They select their partners from two comparative youngsters, Howard Sanford, 72, and Elsworth Benjamin, 69.

Mr. Cooper used to be a bank president and the grey-haired group gathered in his office for their game every afternoon, but business began to interfere with dominoes, so he gave up banking about ten years ago. Since then the game has gone on in the office of a mill and Mr. Cooper, who also was once a farmer and then country sheriff, takes a little time off now and then to attend the directors' meetings at the bank.

Sometimes when the younger domino warriors pause and argue, he says "Come on, no stalling in this game. We haven't many more years to play."

SABBATARINISM MTERILISTIC

CMBRIDGE, Eng., Sept. 7—Sabbatarianism had a very materialistic origin, according to Canon Glazebrook, well-known local cleric.

He told the Modern Churchmen's Congress here that the multitude wanted to make sure of one day's holiday a week and the church gradually gave in to outside pressure. He said it was the ingenious humbug of theologians in difficulties.

Caruso Comared to Other Noted Tenors

LONDON, Sept. 7.—Dr. William Lloyd, throat specialist, who for many years treated Caruso, writes to the Daily Mail that, comparing him with other great singers, he found the following chagacteristics of the perfect tenor I have examined.

"The most striking feature was the great length of the vocal tube; the distance from the teeth to the vocal cords. In Caruso was at least half an inch more than in any other great tenor I have examined.

"A second point was the length of the vocal cords, on whose length, breadth and thickness the pitch of the voice largely depends. The average length of the relaxed vocal cords in a man is 18 millimeters (about ¾ in.) Caruso's vocal coords were 1-6 in. longer than those of any other tenor I have seen.

"The capacity for vibration of the vocal cords is another most important factor, for the higher the note the more trapid must be the vibration. Caruso when singing his wonderfuul C sharp reached the phenomenal vibration for a man of 550 pere second.

"Caruso's whole body seemed to have more resonance and one of the greatest secrets of hisl wonderful voice was the formation of his epiglottis, which was thick at the base, as in basos, but exquisitely fine and delicate at the free end. The powr of his vole wa o'c.Ly-e end. The power of hi voice was so great that he often fractured glasses in my consulting room by singing their fundamental notes at the orifice.'"

ANTONINA LEAVES FOR HAMBURG

TAMPICO, Mexico, Sept. 7—The German-owned ship Antonina which has lain idle in Tampico harbor since its internment in 1914, has received orders to clear for Hamburg, stopping at New Orleans for a cargo. The vessel was alelged to have been engaged in carrying arms and ammunition for the Huerta administration and was interned by President Carranza. When the United States entered the war it became impossible for the vessel to get out of the Gulf of Mexico.

Government Is Coining Money

SAN FRANCISCO, Sept. 6.—It will not be the fault of the United States mints if silver dollars are not plentiful. The San Francisco, Denver, and Philadelphia mints soon will be turning out one million bright silver dollars, running on a twenty-four hour basis.

Already the San Francisco mint is stamping 260,000 dollars daily, while the Philadelphia mint, said to have twice the force, is turning out 260,000. At the present rate of coinage, it is said the government is saving $5,000 a day interest on the treasury notes thus cancelled.

During the war, 279,000,000 American silver dollars were melted into bullion for sale to England, which in turn coined it for use in East India, where the natives demand metal money.

For this bullion England paid the United States $1 a fine ounce, 1½ cents charges and a low rate of interest. The United States is paying 2 per cent on short term notes, which are being replaced with the new coinage.

Dr. Belfils has returned.
—Advertisement.

GRAPE GROWERS ATTENTION!

We are prepared to advance money, on satisfactory terms to grape growers who desire to hold their crops for later shipment.

Address C. A., Care Republican

Workmen Share In Business Profts

MEXICO CITY, Sept. 7.—The federal government will not intervene in an effort to have the Vera Cruz legislature modify its law recently passed permitting workmen to share in the profits of any industry within the state. Secretary of the Interior Calles has made a statement to this effect.

Secretary Calles says that in such matters the states are sovereign, adding, however, that the law is not as drastic as described by its opponents.

Although there is no apparent hope that the aw wi be repeaed, representatives of various industries affected have tod The Associated Press that they "understand" no atimpt will b made to carry out the measure in a strict form. They are prepared, however, to close down all their interests in the state of Vera Cruz if the profit-sharing law is invoked by the workmen. It is believed the supreme court will be called upon to pass on the law.

Printing, Advertising, Literature—is our specialty. ACME LITHOGRAPH CO.
—Advertisement.

Black's PACKAGE CO.
FRESNO PHONE 3000 924 J STREET — MODESTO SACRAMENTO

Mazola Oil
400 Cans to Sell
SPECIAL
Half Gallon 85c

Potatoes
Fancy Quality
BURBANKS
$2.45 Per 100 lbs. By the Sack
50 lbs. $1.35

Smoked Meats
All Sugar Cured
Hams lb. 32c
Bacon lb. 33c
Loins lb. 25c
Picnics lb 22c
Compound 2 lbs. 25c

Ripe Tomatoes 5c lb.

Fancy Lettuce 6c Head

Sweet Potatoes 6 lbs. 25c

Ky. Wonder Beans 5 lbs. 25c

Large Cantaloupes 8 for 25c

Hungarian Plums 4 lbs. 15c

Sperry's Bran, sk. 83c
Sperry's Midds, sk. .. $1.70
Rolled Barley, sk. .. $1.05
Sperry's Surelay, sk. $2.60
Sperry's Scratch, sk... $2.65

Mixed Cookies
Four Flavors
1 lb. 18c
3 lbs. 50c

M. J. B. COFFEE
1-lb. Can ..... 43¢
3-lb. Can $1.20
5-lb. Can $1.90

Spanish Cheese, lb. 28c
Coney Islands, lb. 20c
Sauer Kraut, lb. 10c
Apple Butter, lb. 18c

SATURDAY SEPT. 10th
"Our Ship Comes In"
Loaded With Treasure for All Who Partake in
Gottschalk's
(FRESNO)
17th BIRTHDAY SALE
Every department is filled with the best and finest—and all at low birthday Sale Prices.

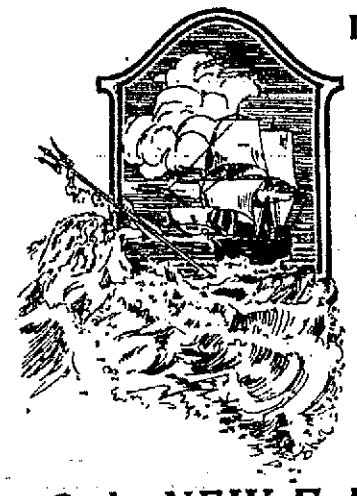

Only NEW Fall and Winter Goods Are Offered to You On This Sale

AFFORDING the opportunity of outfitting the family and the home in New Fall and Winter attire at prices even less than you will pay at the end of the season—and here it is—right in the beginning. You cannot afford to miss it!

See This Space Tomorrow

New Lingerie
Featuring Silk and Cotton Garments at low prices.

Central California's Largest Dept. Store
Gottschalk's
Phone 262 Fresno

New Neckwear
In becoming styles and at moderate prices.

A Most Remarkable Event, Coming As It Does Right at the Start of the New Season

Sale of New Fall Dresses

New!
Crepe de Chine Tailored Blouses
Offer Most Satisfying Values

Workmanship more carefully done more thought given to styles. Crepe de Chines of heavier quality than we have been able to offer in previous seasons. $5.95

High or low necks and Peter Pan models. Colors: white, navy, black.

The New Fall Blouses
—Are most interesting in style and attractively low in price.
—Crepe de Chine Overblouses new and different, featuring the new cape back. White Sequin outlines the neck and sleeves. Black or white. $15.00.
—Another features a new sleeve and is also of Crepe de Chine, braided and combined with wooden beads—color mohawk and yellowstone, $16.50.
—Soft Crepe-Back Satin fashions this smart blouse, with Peter Pan collar. The hem of collar and cuff is faggoted on and tiny buttons give it a semi-tailored appearance. $15.00.

Featuring Alluring Beaded and Embroidered Gowns and Frocks of Canton Crepe, Crepe Back Satin, Meteor, Kitten's Ear Crepe, Tricotine, Poiret Twill and French Serge.

That woman is fortunate—most fortunate—who today selects a beautiful new Fall Dress at this entirely low price for the actual value far surpasses the price asked. $39.75

The very height of Fall Dress Fashion is yours. Some exquisite models are elaborately trimmed with embroideries, Slynx bands, wooden beads, jet beads, steel beads and buttons.

Worth While Silk Special!
40-in. All Silk Satin Charmeuse, per yard $2.50
Regularly Worth $3.50 Yard ..

A beautiful quality, priced one dollar less than regular—colors:

Black, brown, light navy, dark navy, henna, peacock, duck blue, light gray, medium gray, ivory and rose.

The "BEST" in Home Appliances!
Complete assortment may be had here on "Easy-Pay Plan".

HOOVER SUCTION SWEEPERS
ROYAL ELECTRIC CLEANERS
SELLERS KITCHEN CABINETS
DUPLEX FIRELESS COOK STOVES
COMBINATION RANGES
DETROIT JEWEL GAS RANGES

"They Bake Better"

PURITAN OIL STOVES
BOHN-SYPHON REFRIGERATORS
THERMATIC FIRELESS COOKER
1900 CATARACT ELEC. WASHERS
EMERSON ELECTRIC FANS
1900 ELECTRIC IRONERS

LUCKY STRIKE CIGARETTE
It's Toasted
Notice this delicious flavor when you smoke Lucky Strike—it's sealed in by the toasting process
The American Tobacco Co.

CHEVROLET Specialists
Miller's Auto Shop
Phone 1279 1815 Tuolumne

LET US COLLECT
Your accounts and notes for you. No-Collection No-Charge.
Hill Collection Co.
Mason Bldg. Phone 758

Oak Flooring
A grade for all floors
Harris & Pendergrass
T and Angus Sts. Phone 6342

Valley Fruit Growers Association, Inc.
Register immediately for your grape picking crews. Large or small numbers with complete camping outfits.
717 BROADWAY PHONE 934
FRESNO NIGHT 2879-W.

BYFIELD'S
2136 Tulare St. Opp. Court House Park
Announce a
Stock Reduction Sale
September 8 to 17
We must make room for new Fall merchandise and are making prices which will positively move the stocks now on hand.
20% to 50% Reductions
On Practically all lines
Byfield's Shop of Gifts
2136 TULARE ST. Opp Court House Park

HENRY PRUNING METHOD SHOWN

Delano Demonstration Is Attended By Many

BY MRS. H. S. M'CLEES

On Friday morning Sept. 2nd, at 10 a. m. more than a hundred growers from the various districts of the state; Fresno, Chowchilla, Exeter, Porterville, Delano, and Richgrove gathered at the A. E. Imbler vineyard two and one-half miles west of Richgrove for a demonstration of the Frank Henry method as applied by Mr. Imbler to his vineyard, and to hear Prof. P. A. Boncquet, plant pathologist of Tulare county lecture on the various phases of plant life and soil conditions from the botanical point of view.

H. L. Morrison, secretary of the Porterville Chamber of Commerce arranged the meeting and opened with a short introductory speech in which he stressed the importance of our valley being alert and thoroughly awake to the dangers of the Los Angeles water grab as exemplified by their filings on the power sites in this valley and elsewhere.

Mr. Morrison then introduced Mr. Imbler who briefly outlined his method of pruning and culture for the Thompson seedless vines. This method is the result of years of thought, study, and experimenting, of Frank Henry, formerly of Fresno county, but now of Imperial valley and is as follows:

Preparation for next years crop is made almost immediately after the present crop is off the vines by giving them a good irrigation the purpose of which is to hold the leaves on the vines so they can store up plant food for them thus increasing their vigor. Care must be taken to give this irrigation at the right time. Not too early when wood growth would be started which should be avoided and not too late when the leaves have already begun to fail. It can best be determined by the temperature of the ground and atmosphere. This system makes no pretense whatever of catering to shape, in fact its object is production and vine vigor and not shape.

Pruning

obythe-k smdt gi-k shrdluctwymhrh

Pruning starts the first of February and is the long method. All wood which is fully matured and vigorous is retained whether it has borne fruit for two or more successive years or not. The aim being to bring up two or more renewal canes each year to supplant any of the older ones discarded. In vigorous healthy vines as many as ten, twelve or even sixteen canes are left. The tying up is unique in that it is diametrically opposite to any other system. The vines are brought up vertical to the first or second wire, nine times out of ten the second one, and are bent over and under in a very simple and effective manner which requires neither string nor wire, and the bending forces out the buds. All new shoots on the vine to a height of about 18 inches are left for next year's renewals. When these have grown to about five or six feet, in June or early July the terminal bud is pinched out of them to force out laterals. About a month after the pruning is finished or as soon as the fruit forms appear, the vines are gone over and every sterile shoot is removed entirely, and the terminal bud is pinched out of the shoots which have fruit in order to prevent those shoots from growing more wood except laterals, and to allow them to concentrate their energy in producing large berries.

The ravages of the cut worm have to be watched for closely about the time the buds are beginning to come, and it can be descerned by a minute hole no longer then a pin point in the center of the bud. This is the method used on two, three and four year old vines and not on your old ones which of course require different pruning.

Culture

Mr. Imbler discs his ground but does not plow, neither does he cultivate. He allows the weeds to grow and die down and discs them in and irrigates by the basin system having a large basin around each vine. An irrigation is given in early March to hold the vines over the blooming and fruit setting period when no moisture is given until after the fruit has set. Then frequent irrigations are given during the summer until shortly before picking time when they are sugaring up.

Prof. Boncquet

Following Mr. Imbler's discussion Professor P. A. Boncquet spoke. He gave his ideal of service as plant pathologist to assist in every way possible to obtain maximum yields so that prosperity would come to the farmer and his community. He complimented Mr. Imbler upon the vigor of his vines and his yield but emphasized that the quality was not up to the standard. He gave as his opinion that the quality was not up to the standard. He gave as his opinion thatthe pinching of the terminal bud from the shoots after the fruit forms showed was the reason for the low sugar content. He commended the long pruning system and emphasized it as being the continuation of the work and brains which were behind the old system. He explained the conservation of plant food, and its relation to the fruit setting, its relation to the starch and sugar in the plant and many other important facts which the growers were glad to get light on. He told how to prune one year old vines, and gave splendid pointers on irrigation. To those who had never heard him before his frank admittance of only facts which he know by personal investigation or observance was indeed gratifying.

Among those present from Fresno were F. K. Howard and C. A. Murdock of the Associated Raisin Company and R. Schmidt Horticulturalist for Wiley M. Giffen on his private holdings. There was a very large number from Porterville and Lindsay making up more than half of those present.

ELECTED SOCIETY HEAD

PLYMOUTH, Mass., Sept. 7.—John P. Tilden of New York was elected governor-general of the Society of Mayflower Descendants at the closing session of its triennial congress today.

Japanese Officer To Head Bandit Gang

TOKYO, Sept. 7.—To assume the leadership of a gang of mounted bandits in Manchuria, an officer of the Japanese army has been placed on the retired list at his own request and has departed for Korea, according to a story published by the Nichi Nichi. He is Lieutenant Colonel Ichi Inouye, who played a prominent part in putting down the bandit raids in the Hunchun district of Korea last fall.

The Nichi Nichi says that in this new project the retired colonel is supported by a number of young Japanese officers who are dissatisfied with the continental policies of the Japanese government.

D'Annunzio Follows Withdraw From Fimu

FIUME, Sept. 7.—With the withdrawal of the legionaries of Gabriele D'Annunzio, the Italian soldier post, the military command today was assumed by agents of Ansaldes. The Italian legation has been closed and all powers have been taken over by the special Italian commissioner, Commandant Castelli.

Arrangements are being made to establish a constitutional government but the bitterness engendered between the parties during the various phases of the Fiume question renders a solution of the question remote.

BYFIELD'S
Stock Reduction
SALE
Starts
TODAY

Progressive Shoe Repair Company
2018 Mariposa St.
NOW OPEN
With the best shoe repair experts and the most modern repair machinery to be had and fully prepared to give up-to-the-minute service. A ladies' rest room for your convenience.
Rubber Heels Free with every half sole job on men's and women's shoes until Sept. 10
Half Soles put on in 10 minutes—rubber heels in 5

The Wonder
Women's Apparel—Exclusively
FRESNO, CALIFORNIA
TULARE STREET—JUST BELOW THE HUGHES HOTEL
We Announce the Initial Showing of the Newest Fall Models in the Famous
Mangone Suits and Coats

NOW comes the announcement of the arrival of new fall styles in the famous "Mangone" models, known to every woman of discriminating taste as garments that are correct in every detail and in many respects superior to the creations offered in leading style shops. "Mangone" models are authentic. They do not attempt to please the multitudes, but they do win the admiration of women who desire the genteel and exclusive.

Come and view the new fall models. Learn what these celebrated designers have declared most acceptable for this coming season.

Duvetyn, Beltyne and Marvella are the materials used in the models of these handsome suits and coats. Some of them are trimmed with furs of Beaver, Wolfe and Lynx and the colors destined to be most in demand are Black, Malay and Navy.

You will be interested in this special showing.

Don't Ruin Your Wheels
By running them with loose spokes and taking chances of an accident. Bring them here to be tightened.
We have special machinery for tightening your steel rimmed wheels.
Ahrensberg & Petersen
Blacksmithing and Auto Repairing
Cor. Broadway and Mono
Phone 1288-J

ICE CONSUMERS NOTICE
On account of contract with Teamsters Union Which specifies Admission Day as a holiday, there will be no ice delivery Friday, Sept. 9.

Harry Coffee
Start His School Days Right
Suits for the Young Man
$25.
$27.
$29.
Alterations Free
Harry Coffee
Men's Wear Shops
1027 Jay St.

Nainsook
In ten-yard bolts of extra sheer quality; guaranteed to give excellent wear. 36 inches wide. Price the bolt $2.25

Where Price and Quality Meet
Einstein's
Van Ness Boulevard at Tulare

French Imported Percales
Famous for its wearing and washing qualities. A large assortment of dots, stripes and figures; 36 inches wide. price, the yard 35c

PRESENTING THE NEW GOODS FOR A NEW SEASON
Also the Opportunity to Secure Great Advantages in a Series of Important Shopping Events.

Children's School Hose
Pony hose the "best by test" light, medium and heavy weight. Colors black, white and cordovan—judge the hose not the price—
50c 65c 75c
Children's hose, medium and heavy weight, colors black, white and cordovan. Price 35c
Children's Phoenix Sport Sox three quarter length. All sizes. Price the pair 65c

"JUST LIKE OLD TIMES"
That's what you'll say when you see the reductions we've made on imported, pure silk, Jap Pongees, 33 inches wide.
$1.00 Quality, now 89c
$1.25 Quality, now 98c
$1.50 Quality, now $1.18
$2.00 Quality, now $1.35

Complete Assortments Of New FALL MILLINERY
Now On Display---
---At Our Popular Prices
Trimmed---Tailored---Sports
In the Very Latest Materials

Children's half sox, white with fancy tops. All sizes. 65c quality. Special 50c
A most complete line of children's sox, white with fancy tops in all sizes. Price the pair 35c
Three pair for $1.00

Poppy Long Cloth
Has a chamois finish, is imported—woven especially for our trade—for women's and children's serviceable underwear, 10 yards to piece—yard wide. Price the piece
—$1.90

SATIN PRUNELLA
A fabric of distinguished character, identified by its satiny surface. No better material made for separate skirts. We have the combination of colors to suit your taste. 54 inches wide. Price
$6.75

DUVETYNS
Not in several seasons has the popularity and demand for any given material been so great as is evidenced this season for "Duvetyn." We are showing an attractive selection of colors at the following prices
$6.75--$8.50--$10.75

To the High School Students
Back again in a few days to the joys, the trials, the sports and the grind of school. But, after all, school life is not so different from business life, and if you work hard and play hard and make a broad success of your school life, you will have acquired ability to succeed that you can depend on when you go out into the world.
And your association with a good bank now will develop business ability and self-reliance, qualities that every chap needs to win promotion in the school of life.

MEMBER FEDERAL RESERVE SYSTEM
The Bank of Personal Service

The Growers National Bank
—extends to you the hand of service. We offer you a business friendship and a strong banking service that will be a moral as well as a financial support.
May we serve YOU?

The Growers National Bank
Broadway and Tulare Sts.
FRESNO, CALIF.

Try a Republican Classified Ad

The Fresno Republican

Published daily by The Fresno Republican Publishing Company. Entered as second-class matter January 27, 1917, at the Post Office of Fresno, California, under the Act of Congress of March 3, 1879.

MEMBER OF THE ASSOCIATED PRESS
The Associated Press is exclusively entitled to the use for publication of all news credited to it or not otherwise credited in this paper and also the local news published herein.

SUBSCRIPTION RATES
Daily, and Sunday delivered by carrier, 95c per month
Daily, and Sunday by mail (Payable in Advance) ..... 95c per month
By Mail ..... $10.00 per year, payable in advance

CHASE S. OSBORN JR .....Editor
GEORGE A. OSBORN .....Manager

THURSDAY, SEPTEMBER 8, 1921

DIAGNOSING FIRES

The success of officers of the Fresno Fire Department in finding and securing a confession from a little boy who had started half a dozen fires, some of them resulting in serious damage, illustrates the importance of bringing to all fires a trained spirit of investigation.

Next to famine and disease, fire causes the greatest amount of misery to human kind. A fire can set back the happiness of a family, a district or even a state.

Yet many people are apt to regard a fire almost in the same category as an act of God. They think that it is foolish to inquire into the causes of fires. They just "happen." These are counterbalanced by the persons who are predisposed to think that all fires are incendiary. Without investigation, their minds at once conjure up the notion of a fire bug. Still others, their minds grooved to the wonders of modern science, as well as its dangers, assume that the most of fires are due to building conditions. An electric wire defect is an all covering excuse for conflagrations.

It is of serious importance that every fire should be "diagnosed." There should be a reason for it, as carefully ascertained as is that of death. Death is inevitable to all of us, yet a very large proportion of deaths occur at periods in life when death is an unnecessary misfortune. So as to fires. Fires can be cataloged as occurring according to percentages of risks. And this cataloging may become so mechanical as to make us feel that within these percentages fires are inevitable. But they all are "caused" and these causes are preventable.

The detection of the causes of fires is therefore an important part of the business of fire protection. We should not merely prevent the spread of fire, and prevent the existence of fire risks. We should know why fires occur. One juvenile firebug may do irreparable damage.

STEWARDSHIP

The visit that Congressman Harry E. Barbour is making through the Seventh Congressional district, which he now represents in Washington, is a good illustration both of the value and the elasticity of our relationship to our Congressmen. It also shows the way in which a conscientious representative, such as Mr. Barbour is, seeks to learn of the needs of the district instead of enforcing upon the district the needs which he thinks it and the rest of the country ought to have.

This trip is not a show-off trip for the Congressman. It is an investigation trip for the purpose of informing the congressman. Mr. Barbour does not wish to tell the people what a great man he is or to promise them to get a lot of more things for them. His primary business is to learn from the people of his district what they think about the reconstruction work being carried on, and secondarily to throw light upon the pioneering of Congress through the new conditions following the war. The business of Congress is a gigantic undertaking. Compared to the national problems that worry us and the rest of our fellow countrymen, the immediate and peculiar needs of our district are small. To a peculiar extent we share in the political and economic fate of the whole of our country.

So, the present recess in Congress is a part of the business of democracy. It is the means by which Congress gets to know what the country is thinking of it, its problems, its accomplishments, and Mr. Barbour's trip through the valley will be appreciated much more than as a mere accounting of stewardship.

CANNOT BOTH LIVE

Two great conferences of world powers now exist. One is actually in session, at Geneva, Switzerland, called the Assembly of the League of Nations. The other, which is to convene this autumn at Washington, is the "disarmament conference," to consist of representatives of certain specified nations whose armaments are a factor in world peace or war, or whose desires or fears are a factor in the conduct of the others.

The existence of either of these assemblages is inconsistent with that of the the other.

If the assembly of the League of Nations were really a functioning body, there would be no need for a disarmament conference. The calling of the conference is in some sense an aspersion on the League of Nations or of the way it was formed or constituted. The disarmament conference is the vital body, at least for the present. The League of Nations is marking time.

President Harding, in his capacity as initiator of the disarmament conference, has a delicate problem in influencing the perpetuation of the plans of this conference.

Shall the disarmament conference draw up a set of principles and suggest a course of action, refer these to its constituent nations and then adjourn, forever? Or shall it attempt to set up a permanent organization? And if so, shall this permanent organization be but another vague and helpless body, such as the League of Nations?

Or shall President Harding endeavor to get the disarmament conference to taper its work over into that of the League of Nations?

The moral difficulty about the situation is twofold. President Harding objects to the way that the League of Nations was formed.

He also objects to some of the ways in which the League of Nations functions.

Yet he hopes for an association of nations to carry on the necessary common action of the powers of the world. And the League of Nations as it is now constituted, and as American public opinion is constituted, is both too big and too small for his purpose.

The trouble with the League of Nations, for the purposes of disarmament, is that it is too legal.

What is wanted is a conference where nations may meet together to persuade each other to accomplish desired results.

The United States feels just at this time that it can accomplish more things by persuasive metheds than by compulsory. Especially as in many of these matters it would not itself submit to compulsion.

The American people are willing to take chances on persuading or being persuaded. They are not willing to run the risk of being ordered, even on the possibility of themselves doing the ordering.

The only question of any note that has been brought before the present session of the League of Nations Assembly is an illustration of this difference. The League cannot consider the dispute between Chile and Bolivia except as a legal matter. Chile denies that the Assembly has any right to pass on the dispute. Bolivia appeals for action. Decision in favor of either will possibly drive the other one from the league.

The disarmament conference will assume no power of compulsion. It does want to create an opportunity for the natural play of world forces, free of international misunderstandings. It knows that the world is oppressed by heavy armaments. It is thought that a thorough understanding of the armament situation will result in a lowering of burdens.

One of these international bodies is certain to have a continued existence. On which theory shall the nations work together—free conferences or compulsion?

A Hawkeye After Sharks

By W. E. Allen

Biologist, Scripps Institution, University of California, La Jolla.

About a year and a half ago a slender, vivacious young woman appeared at the La Jolla Biological Station and spent her working time for about a month in studying sharks and their kin when they were caught in the vicinity. She explained that she was doing this work as assistant to Professor H. W. Norris of Grinnell College in Iowa, and that he would soon follow to continue the work. He finally arrived this Fall and he lost no time in getting acquainted with the shark population. He spent hours fishing for them himself and he spent other hours wandering about the fishing boat landings of San Diego looking for catches made by fishermen. As a result he accumulated in three months an amount of information fairly astonishing to most of us resident in that vicinity. A few days ago he told us some of the things which he had learned.

For one thing, he has obtained in that time specimens of thirteen different kinds of sharks and has had report of one other. In addition he thinks three or four kinds are likely to be seen. He has also obtained twelve different kinds of rays, with report of one other and hope of seeing two or three others. Most of the rays are skates and sting rays. In talking about these sharks and rays he reminded us that though all had skeletons of cartilage a few had certain parts of the cartilage so hardened as to resemble bone. One ray has a skull so hardened in this way as to require a heavy hammer to break it, while a typical shark has a skull which can be cut like cheese.

Many scientists know that most sharks and rays carry their eggs in their bodies until the young are developed. Dr. Norris called attention to the fact that amongst the eleven kinds of sharks and eight kinds of rays mentioned which do this, there were some which simply sheltered the eggs in this way while they developed, some which furnished nutriment to the young directly from the body of the mother, and others which showed various stages between these two extremes.

He mentioned some interesting differences in shape. Although most sharks are long and rounded there is one that is somewhat flattened (the Angel shark), and it is the ugliest of the lot. There is another (the bresher) which has a tail as long as its body. The bonito shark is shaped like a bonito or tuna and it also resembles these food fishes in the excellence of its flesh.

Having told us these and similar things which we could easily understand, Dr. Norris then modestly referred to the real work which he is doing with all of those sharks and shark like fishes. It appears that somewhat more than thirty years ago an English anatomist, W. H. Gaskell, propounded a theory of the structure of the nervous system which has aroused a great deal of controversy amongst anatomists ever since. Some of the American supporters and elaborators of Gaskell's theory, such as Professor Herrick of Chicago University, and Professor Johnston of the University of Minnesota, some years ago persuaded Dr. Norris to study certain features of structure of shark brains and nerves because some of the parts in question are more easily traced there than in other animals. So Dr. Norris gets a shark, cuts off its head, preserves its brain, and the connected nerves, cuts these into slices microscopically thin and finally studies these sections under the microscope. And so it goes with shark after shark. As a result of his patient labors, Dr. Norris is a supporter of Gaskell's theory.

The essential basis of this theory is the idea that the spinal nerves develop and are distributed in four great groupes which correspond roughly to the general regions of the animal body designated according to their relationship to the external world or to the internal parts of the body. That is, he thinks there is a group of nerves set apart for the sense organs of the skin and other outer parts, and a corresponding group of nerves set apart to govern the operation of muscles in similar localities. Then there is a group of nerves having connections inside of the body somewhat like the first mentioned group which deals with external sensations. The fourth group of nerves regulates the work of internal muscles to harmonize with these internal sensations.

The whole matter is so complicated that nobody but a neurologist can understand it fully. The intricacies of a telephone switch board are relatively simple as compared with the intricacies of the great nerve centers, even in an animal so low in the scale of vertebrate life as is the shark.

Evidently we shall have to let the neurologists fight it out amongst themselves. For my part it seems that Dr. Norris is learning things about shark nerves which strongly support the Gaskell theory and its American modification. It is quite interesting to have a man come from 1500 miles inland to show us additional uses for the lowly shark.

The difference between the harem system and our divorce system is that the harem keeper has to support them all at once.

* * *

The healing processes of peace have gone so far that you seldom see the word camouflage in print now.

Fable: Once upon a time there was a woman who didn't believe husband did most of the work at the office.

Man can forgive a woman who has more authority than he has, but he can't forgive one who has more brains than he has.

The world became civilized after men learned that the wages of the producer are a first lein on the commodity produced.

We have our prides, but it must be confessed that the cultural influence of America in Europe is largely agricultural.

When the world is made perfect, even the metropolitan papers will fill space with items about Mr. and Mrs. Smith motoring to Jonesville Tuesday afternoon.

When Moses brought down the Ten Commandments, there were doubtless those who said, "Aw, we can't stop all killing; let's just have limitation of killing."

SHOW 'EM THEY ARE NOT ABOVE THE LAW

Uncommon Sense

By John Blake

Confidence Needs Foundation

Confidence wins battles, builds fortunes, insures happiness.

Nothing great can be accomplished without it.

It was the confidence of the Allies in ultimate victory that defeated the best equipped nation that had ever set out for world conquest.

It was confidence that gave America to the world, that brought about the invention of the steamship and the steam railroad, that produced everything that makes mankind better and happier today than it was in the early days of history.

Upon an individual confidence in his cause and himself depends his future.

Upon a salesman's confidence in the goods he has to sell, and upon his own ability to dispose of them, depends not only his own success, but in part the success but in part the success of the firm that employs him.

Every man beginning life should cultivate confidence.

But he should remember that confidence cannot be founded on air, or on conceit, or upon self satisfaction. It must have the solid foundation of ability and of experience.

A first class salesman, before he undertakes to market an article, wants to know that it is a good article, which will give satisfaction to the buyer.

If it is, he will confidently undertake to sell it. If it is not, he will have nothing to do with it.

You, who must market your own ability, must be satisfied that it is real ability, or you will have no confidence when you go forth to dispose of it.

It is necessary therefore, to the creation of confidence, to cultivate ability, and you cannot cultivate ability without hard work and hard study.

Master the trade or profession you are in and you can practice it with confidence, and inspire confidence in others.

Half master it and you will have little confidence in yourself, and no one else will have any confidence in you at all.

Do not be in too big a hurry to succeed. Do not be sure of yourself till you know what you can do, and how well you can do it.

If you honestly measure yourself with others, and find you are more industrious and more studious and more courageous, go out with all the confidence in the world to make good. You will do it.

But if you have any doubt about these qualities, wait until they are more fully developed.

The fools that rush in where angels fear to tread have confidence, but they are fools, nevertheless.

Fresno's Yesterdays

Taken from the Files of the FRESNO REPUBLICAN

Forty Years Ago Today.

What can be done by perseverence and industry is well shown by the Jensen rancho, at the mines near Big Dry Creek. Coming in at the east side, you are truly surprised at the unexpected appearance o fthe handsome residence, surrounded by a perfect garden of choice flowers, apple, plum, pear and other fruit trees, vines, etc. To one who has seen the same place a barren and unprofitable waste, the transformation seems almost magnetic. The quartz mill, also owned by Mr. Jensen, is kept running at its fullest capacity. It is situated at the lower end of his farm, being supplied with ore from the different mines. Eight or ten men are employed here, and there would be three times the number if the capacity of the mill was greater. The ore is taken from the Bellows and Badger, F. Jensen proprietor; Harriet and Jane, owned by Capt. Smith; and the Cartwright, of Barnes Bros. On the latter claim, there are three shafts, 45, 100, and 70 feet in depth, with drifts 70, 70 and 55 feet respectively. The rock pays $12 to $16 per ton, and a mill of double the power of the present one could be easily supplied with ore for crushing. Leaving the mines we come down by the fine farm of D. C. Sample, and found that gentleman possessed with the same spirit of improvement that is so noticeable on the plains around Fresno. He is erecting new buildings and will shortly commence the building of a substantial fence around his entire ranch. Mr. Sample's family is stopping at Fresno Hot Springs at present. Some damage has resulted in this neighborhood from the carelessness of teamsters or campers in allowing fire to get out, detroying a large amount of wild feed. Parties should be more careful in this regard, as a small spark may result in much loss to stockmen and farmers.

D. M.

Twenty Years Ago Today

Principals of Fresno schools are assigned as follows: high, A. C. Olney, Grammar, F. M. Lane; Hawthorne, E. W. Lindsay; Lowell, G. E. Miller; Emerson, F. T. Moore; Columbia, Robert McCourt; Belmont, Clarence W. Edwards; Kroegh, J. O. Osborne; E. Street Nettie Thelsen.

More Truth Than Poetry

By James J. Montague

The Runaway

The frogs are singing in the sedge,
The birds among the boughs,
Along the river's reedy edge
The care-free cattle browse;
The spotted puppy barks for joy,
The chipmunk romps in glee,
They do not know the little boy
Has run away to sea.

They do not know the fragile bark
That floats across the foam
Where runs the river, deep and dark
Is never coming home.
They little dream that he who plies
The solitary oar,
Means soon to sail 'neath alien skies
To seek an alien shore.

He's run away, his bread to earn
Where billows roar and toss,
Where fathers are not hard and stern,
And mothers often cross.
He's voyaging to the ocean side
Quite desperate at last,
But still with high unbroken pride
To ship before the mast.

Yet when across the pasture lot
The evening shadows fall,
We think he'll find that home is not
So dreadful after all.
And something tells us that the crew
He meant to join in port,
Will sail away across the blue
At least one member short.

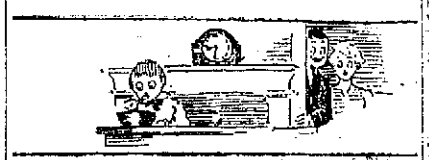

GOLD MINE

Funny Congress never thought of putting a smashing big tax on divorce.

IN STOCKINGS AND DEPOSIT BOXES

Now labor has stopped loafing, capital has begun.

POSITIVELY ALARMING

The fact that we imported a hundred million dollars worth of wine for medicinal purposes last year makes us dreadfully worried about the national health.

When the modern daughter is feeling especially gracious, she is willing to concede that her mother is a "nice old thing."

* * *

In future years, both parties will brag about winning the war; but it is doubtful if either will brag about the shipping board.

The house shortage was made more acute when prohibition emptied the bars; but the sidewalk readiness people can still stay at the movies.

The pessimist isn't as numerous as he seems. Three frogs croaking in a pond make more noise than the water that turns the mill wheel.

"Don't get hurt" is an excellent slogan, but it appeals to the wrong class. What we need is something in the nature of "Don't hurt anybody."

Here's-How-How-to-the-Hoo-Hoo's

L. M. TULLY
Sheik of the Universe.

Hoo-Hoo-are-these-
Ex-claimed-a-child-
In-ac-cents-loud-
And-shrill-and-wild-

Why-are-they-here-
In-Fres-no-town-
With-fun-ny-fez-
Zes-on-their-crown-

Why-do-they-pace-
Our-av-e-nues-
Do-they-hunt-bus-
I-ness-or-booze-

When-they-look-down-
Are-their-eyes-dim-
Or-are-they-gaz-
Ing-at-some-limb-

Which-does-re-mind-
Them-one-and-all-
Of-red-wood-sap-
Ling-slim-and-tall-

Or-like-an-oak-
Tree-short-and-thick-
A-val-u-a-
Ble-sort-of-stick-

Do-they-not-know-
That-limbs-of-trees-
Are-what-folks-saw-
In-fac-to-ries-

While-limbs-of-la-
Dies-walk-ing-free-

Up-on-our-streets-
Are-what-folks-see-

Thus-spake-with-won-
Der-this-here-child-
In-ac-cents-loud-
And-shrill-and-wild-

Un-to-her-Un-
Cle-An-dy-Gump-
Who-said-I-see-
You're-up-a-stump-

They're-Hoo-Hoo's-and-
They're-here-right-now-
To-as-certain-
The-best-How-How-

For-sell-ing-lum-
Ber-on-the-hoof-
And-shin-gles-for-
Your-cot-tage-roof-

And-how-to-make-
Folks-pay-their-bills-
When-they-buy-rus-
Tic-beams-and-sills-

And-on-the-side-
To-thank-the-Lord-
For-free-and-wel-
Come-ta-ble-board-

N-B-says-he-
To-tell-the-world-
Their-prof-it-eer-
Ing-flags-are-furled.

LETTERS TO THE EDITOR

Says Arrests to Discredit Dries

Editor Republican:—The wets seek to discredit prohibition by an unjust and desultory enforcement of the Volstead law. An evidence thereof, about twenty-five to twenty-seven persons have recently been arrested in Kings county as violators of the Volstead act by the federal officers.

Now, many of the leading citizens of the county, as well as the local officers, know that quite a number of those arrested by the federal officers are entirely ignorant and innocent of any violation of the Volstead act.

What we protest against is the federal officers coming into the county, and without consultation with the local competent officers of the law, indiscriminately arresting the innocent with the guilty, and dragging these innocent merchants, at great expense to themselves and the taxpayers, up to Fresno, which it could all have been avoided by a reasonable consultation with local officers and leading citizens.

I will take the liberty of citing two cases only—others could be cited: L. D. Perkins, general merchandise, Armona, a preacher of the gospel and platform lecturer for prohibition. We don't believe that even the wets of Armona believe him to be guilty. W. H. Brown of Hanford, of Brown & Nelson, general grocery store, a deacon in the First Christian church and a lifelong prohibitionist, is entirely innocent. If the local officers had been consulted, these men would never have been arrested. What we plead for is the co-operation of the federal enforcement officers with the local officers.

As a further evidence that it is done to disgust the voters of the county, and discredit prohibition: Since June 1, without any assistance whatever from the federal officers, the local officers have arrested sixteen bootleggers, and they all pleaded guilty. None were acquitted. Three of said sixteen are now serving a six months' sentence in jail.

Total amount of fines therefrom	4,500
Total cost of arrest and conviction, "getting said bootleggers," was	$1,050
Balance	$3,450

Hence, for every dollar expended in the enforcement of the law, there were four and two-sevenths dollars received, and the money was left right here at home.

And yet it has been heralded all over the nation by the press, "The reason for the lax enforcement of prohibition is the lack of funds," and yet whenever prohibition has been justly and rigorously enforced, there has been three dollars collected for every dollar expended.

Why should the wets be so unpatriotic as to try and nullify our constitution and discredit our laws?

Why should the government and its enforcement officers lend their assistance to the "wets" to help discredit our constitution and laws?

Why does the administration not appoint "Third Party Prohibitionists" as enforcement officers? We have no knowledge of such an appointment.

Does anybody suspect that if Congressman Charles Randall was appointed to this office that bootleggers would go "scot-free"—or that there would be any lack of funds to prosecute them?

But what can we expect when wet sympathizers, office seekers and "political bums" are appointed to that office?.. In behalf of the innocent who are hereby suffering unjustly, and of the prohibitionists of Kings county, and as a majority of the citizens of the county, we plead for the rigid enforcement of the law against bootleggers, and the release of the innocent from further expense and contumely.

CHARLES SHARP,
County Chairman, Prohibition Party.

Denies South Is Pellagra Victim

Editor Republican: The recent pellagra scare, which was not justified by the facts, does the South a gross injustice. The probable cause of this misrepresentation of the South is the enthusiasm of Dr. Goldberger, an officer in the United States Public Health Service, who is obsessed with the idea that a diet of "corn bread, syrup and bacon" is the sole cause of pellagra.

Goldberger reasoned that with the low price of cotton the people of the South would have to exist on this diet and therefore there must be an increase of pellagra. He evidently does not know that the farmers of the South have raised more food crops than before the war.

The majority of physicians who have had most experience with the disease do not accept Goldberger's theory. It is undoubtedly true that the poorly nourished individual is susceptible to pellagra just as he is to tuberculosis, and that an unbalanced diet is a predisposing cause of the disease—as it is to many other diseases—but most of us feel that the cause of pellagra is an infection of some kind yet to be discovered.

Very truly yours,
SEALE HARRIS,
Secretary-Editor,
Southern Medical Ass'n.

Truth About That Ten Millions

By A. Maurice Low, Washington Correspondent of The London Morning Post, in The New York World.

When an American Senator from his place in the Senate tells that body that the United States as the creditor of the world has it in its power to bring about disarmament by saying to the debtor nations, "You must either disarm or pay up"; when some of the most important newspapers of the United States say practically the same thing, and writers advance the argument that "the United States will utilize its dominant economic and financial position in the world today, including its whip-hand power as a creditor Nation, to enforce a successful issue" at the forthcoming Washington Conference, then it is quite evident that neither Senator nor newspapers nor writers have taken the trouble to read the terms of the laws under which the American Government made loans to its allies to help prosecute the war.

Candor, however, compels me to say that English ignorance is equally as great. Members of the Government, members of the House of Commons, financiers and the press show the same unfamiliarity with a very simple subject. Which is surprising. Usually the creditor is shrewd enough to know when and how he must pay.

This "whip-hand" is mythical. The impression prevails on both sides of the Atlantic that it is in the power of the United States at any time to demand the payment of the debt, and that England and other nations must either meet that demand—which would be physically impossible because, among other things, repayment can be demanded in gold—or suffer the humiliation of being declared defaulters. Without a violation of the contract—which of course need not for a moment be entertained—the United States cannot make any peremptory demand for payment. So that there need be no further misunderstanding, I give a condensed history of the legislation authorizing the loans. It is simple enough not to be above the intelligence of the average high-school boy.

The First Liberty Loan Act, approved by the President April 24, 1917, gave the Secretary of the Treasury authority "to purchase at par from such foreign Governments then engaged in war with the enemies of the United States their obligations hereafter issued, bearing the same rate of interest and containing in their essentials the same terms and conditions as those of the United States issued under the authority of this act." The act further provided that in case the United States subsequently issued bonds bearing a higher rate of interest than 3½ per cent., the rate at which the First Liberties were issued, the bond of the foreign Governments should bear a correspondingly increased rate of interest. The Secretary of the Treasury was given power to determine the life of the Liberty bonds; he fixed the maturity date at June 15, 1942, the Treasury having the option to redeem the issue in whole or in part at any time after June 15, 1932.

For the convenience of both creditor and debtor, as none of the Allied governments had bonds prepared that would meet the necessities of

(Continued on Page 5).

PLAN OPENING OF NEW HOME

To Hold Reception Some Time This Month

Plans are being made for the official opening of the new Y. W. C. A. building recently completed at the corner of M and San Joaquin, the residence girls to act as hostesses.

The reception and open house will be held the latter part of September, probably both afternoon and evening of one day, when Fresnans may visit the building. A short program will be presented at that time.

The new home is exclusively for young business girls and students, and the old building is retained as a transient house and for business women over 27 years of age.

The plans for the activities building of the Y. W. C. A. are being held up pending the payment of many of the pledges subscribed in the campaign a couple of years ago. It is hoped that actual work may be started on it by November.

Medical Society Has Regular Meeting

The regular monthly meeting of the Fresno county medical society was held on Tuesday evening at the home of the president, Dr. J. B. Walker at Sunnyside.

Dr. Alson Kilgore of San Francisco read an interesting and instructive paper on bone tumors, illustrated by lantern slides.

New Pastor Secured For Bethel Church

The Bethel Danish Lutheran church, after being without a pastor for a year, has secured Rev. Carl Wilhelmsen of Kansas City as its pastor.

Rev. Wilhelmsen will be installed next Sunday morning by Rev. O. R. Olsen of Oakland, president of the Pacific coast district of the United Danish Lutheran church.

CLASS IS ENTERTAINED

The Philathea class of the First Baptist church was entertained Tuesday afternoon at the home of Mrs. L. Buyea, Mrs. Wilkinson conducting the devotional exercises. Election of officers resulted as follows: Teacher, Mrs. Elbow; assistant teacher, Mrs. Wilkinson; president, Mrs. Albright; vice president, Mrs. L. Buyea; secretary and treasurer, Mrs. Shannon. Miss Harvey gave a reading and Mrs. Tenner a piano selection. The next meeting will be held at the home of Mrs. H. Nesbitt, 1231 Glenn.

Training School To Open Sept. 19

The training school at the state college, comprising the eight grades of the elementary school, will open for the fall term on Monday, September 19, according to announcement of P. P. Valentine, principal.

The course of study has been revised by the introduction of a wider study of citizenship and a larger use of socialized activity in the classroom and assembly. The fourth, fifth and sixth grades are to follow the project method of instruction. In the seventh and eighth grades the work of the junior high school will be started.

The application list for new pupils has been closed and accepted applicants have been notified. No vacant seats are now available, except in the beginners' class. It is requested that old pupils and accepted applicants report before 9 a. m. on opening day. Those desiring to start pupils in the receiving class may find a few seats remaining at that time.

ASK TEACHERS TO REPORT

All teachers of junior high schools are asked to report for registration days at their respective buildings. Pupils for the 8th grade are to register for studies today; the 8th grade will register on Friday and the 7th grade on September 12th.

Students attention! Enroll now for evening and day classes beginning September 12.
Fresno School for Private Secretaries.
Phone 1135. 64 Forthcomp.
—Advertisement.

SAVE YOUR EYES FOR $2.50.
With glasses. Dr. Painter, 1158 H'd'y.
—Advertisement.

POULTRY SUPPLIES
Pierson Bros. 2228 Tulare Street.
—Advertisement.

Tactic Solid Bifocals $10. Eyes Fitted. Dr. Painter 1158 Hdwy.
—Advertisement.

Dr. A. A. Brown has returned to his office, 310 Griffith-McKenzie Bldg.
—Advertisement.

BYFIELD'S
Stock Reduction
SALE
Starts
TODAY

GRAFF'S

Phone 3600 — 1043 VAN NESS — Opposite Court House Park

GROCERIES—CROCKERY—HARDWARE

Graff's Perfection Coffee
3 lbs. 85c

Eastern Hard Wheat FLOUR 10 lbs. 50c | ROLLED OATS 4 lbs. 25c

Assorted Cakes (In Bulk) ..... 25¢
New Crop Dromedary Dates pkg. 25¢, 2 for ..... 45¢
FANCY LARGE WHITE CLING PEACHES, box $1.50

Quart Fruit Jars Doz. 85¢ | Fruit Wax Cake 10¢

Watermelons ..... 10¢—2 for 15¢
Muskmelons ..... 5¢ and 10¢
Turkish Melons ..... 15¢—25¢—35¢
Fancy Tomatoes, 3 lbs. ..... 25¢
Sweet Potatoes, 6 lbs. ..... 25¢
String Beans, 6 lbs. ..... 25¢
Bellefleur Apples, 4 lbs. 25¢—box $1.85
Green Corn, dozen ..... 45¢

Fancy Whole Clams, can ..... 25¢
JHN Shrimps, can ..... 25¢
Fancy Alaska Red Salmon, tall cans ..... 25¢
American Sardines (In Oil) 3 cans ..... 25¢
Underwood Sardines (In Oil) 2 cans ..... 25¢

End-of-the Season
FLORENCE OIL COOK STOVES

We are making special prices on our entire stock of Florence Oil Cook Stoves in order to make room for our Fall display of Universal Stoves and Ranges.

The Florence is recommended by the country's leading domestic science experts, and has many features that will make it popular with the economical housewife. We have it in three sizes.

2 Burner Size Regular $26.00 Special $23.00
3 Burner Size Regular $34.00 Special $30.00
4 Burner Size Regular $40.00 Special $36.00

Crockery Department Specials

Etched Table Tumblers, reg. $2.50 per doz. Special $1.50
Lace Shelf Paper, 3 folds ..... 25¢
Plain Shelf Paper, roll ..... 25¢
Plain Shelf Paper, large sheets, dozen ..... 25¢

We are making substantial reductions on our stock of glass water pitchers, and it will pay you to take advantage of these special prices.

Radin & Kamp — PRICE SUPREMACY We will always maintain it!

This Advertisement Devoted Almost Entirely to Boys' and Girls' School Apparel & Immediate Needs

Radin & Kamp — PRICE SUPREMACY We will always maintain it!

Jersey Sport Coats $4.98
Blue, black, tuxedo styles, belts and pockets.
Girls' Slip-on and Coat Sweaters, $4.98
All wool sweaters—fancy weaves—Tuxedo fronts—slipon—and coat styles, belts and pockets—all shades.

Girls' Dresses $1.49
Made of cotton serge. Fancy plaids—pleated skirts—novelty belts and pockets. 6 to 14 years.
Girls' Gingham Dress $1.98
White or plaids—checks—and plain shades trimmed with organdy collar and cuffs and sash belts—others of combination colors. Many styles to select from. 6 to 14 years.

GIRLS' SCHOOL DRESSES
Sturdy School Dresses in percale and gingham plaids and solid shades: 8 to 14 years — Good $2.00 values. 98c

Girls' Gingham and Crepe Dress, $2.98
Long waist line effect—hand embroidered and stitched in black with wool yarn—patent leather belt—some have scalloped tunics.

Hair Bow Ribbons
Many Patterns and Colors 29c yd.
Children's Hdkfs. .. 45c doz

Teddy Bears 98c and $1.49
Drop seats, lace and embroidery trimmings. Sizes 6 to 12 years.
Girls' Princess Slips 98c to $1.49
Lace and embroidered trimmed.
Girls' Drawers 29c to 98c
Lace and embroidered trimmed.

Girls' Middies
$1.98, $2.25, $2.48, $2.98,
$3.98
Girls' middies in all white at $1.98 and $2.25, and with braid trimmings $2.48 and $2.98. White with navy wool detachable collar and cuffs in all sizes at $3.98.

Bloomers 98c to $1.49
Black and white, Kickernix elastic band and knee.
Gowns 98c to $1.98
Lace and embroidery trimmed.
Pajamas $1.49
Hemstitched neck and sleeves.

"Gym" Bloomers $1.98
Black Sateen Bloomers, pleated, full cut, elastic knee, all sizes.

Flannel Middies $3.98
A new shipment of blue flannel middies with white soutache braid trimmings, in sizes 14 to 22.
Junior Girls' Slip-on Dress $5.98
Made of navy blue serge — with white polka dots—black and white patent leather belt.

We Are Exclusive Agents in Fresno County for the Famous

JOHNNY-TU-PANTS School Suits

They are a "dandy" school suit; with all the little "Kinks" and "fixins" that boys like; and really the very best suit that we could find to sell for this money.

—These Suits are all wool and alpaca lined—belted coats—two pairs pants, lined, taped seams—and the price only $9.85—Browns, greens, greys and mixtures. Exceptional values for school opening. Suits you could not purchase elsewhere for less than $12.50. Ages 6 to 17 years.

And They Are .. $9.85

"Jackie Coogan" Clothes $10.00
For little fellows. Middy Suits—all Wool Jerseys—both in the plain Middy Blouse and the French Middy. Brown and Green Heathers.

All Wool "Jackie Coogan" Sailor Suits $7.50 and $8.50

Boys' Cord Knickers $2.69
Heavy Crompton Cord—with the double seat and flaps on hip pockets.

Men's and Young Men's Caps, $1.50 to $3.50
At $1.50, All wool caps—with unbreakable visors.
At $3.50 Imported Tweeds—Silk linings—also unbreakable visors.

Parents!! This Is the Practical Way, Radin & Kamp's Help Solve Your Shoe Problem

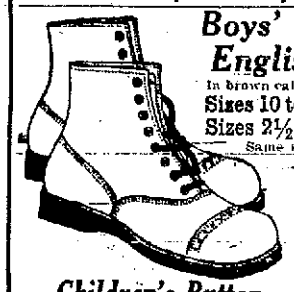

Boys' "Belleville" English Walkers
In brown calfskins, with solid oak soles
Sizes 10 to 2 ..... $2.95
Sizes 2½ to 6 ..... $3.45
Same shoe with broad toes.

Boys' "Belleville" English Walkers
In Black Calfskin with solid oak soles.
Sizes 10 to 2 .... $3.45
Sizes 2½ to 6 ... $3.95

Children's Button Play Scuffers
$2.79
In Brown and smoked elk with stitched down soles.

Broken Lines Misses' & Children's Button Play Shoes
$2.99
Patent and calfskin leathers, solid oak soles.
Size 9 to 2. Regular $4.95 value.

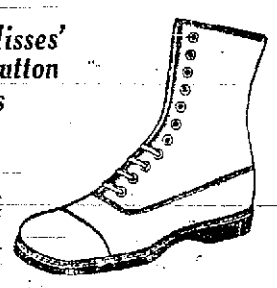

DOMESTICS For School Uses

32-in. Scotch Gingham . . 85c
59c, 32-in. Zephyr Ginghams . . 39c
27-in. Lad and Lassie Romper Cloth . 25c
29c, 32-in. Zephyr Gingham . . 25c
36-in. Percales . 17½c
Bloomer Sateen . 25c
27-in. Ginghams . 20c

School Plaids
We are specializing in School plaids. One splendid lot consists of 60 pieces of 38 inch fabric in a wonderful array of pretty styles and plaids, for skirts and dresses. You'll surely find just what you want here.
Formerly sold double the price.
$1.25 yd.

Young Men's & High School Suits
$20.00 $25.00

Dressy Suits in the newest style cut and make, small brown check, herring bone tweed, chalk and pencil stripe.

Some made in the new Sport model, single and double-breasted cuts. Plain and bellis pocket. Size 14 years up to 40 sizes.

Finished either in cuff or straight bottoms, with no charge for alteration.

100 Men's Shirts—Big Values at . $1.35

New Cloth Hats, $1.25 and $1.75
All new shapes and colors, both in the Rah-Rah shapes for the little fellows and the popular Fedora shapes for the large boys. Just the thing for school wear.

Velvet Hats, $1.25
For the little fellows; green, brown, navy, black. All shapes.
Boys' All Wool Caps, $1.00
All wool caps for boys; unbreakable visors; all colors.
Boys' Caps, $1.50
The best values we have ever been able to give you. The new pleated backs; all colors.

Windsor Ties .. 60¢
Windsor Ties .. 50¢
Kazoo Garters 75¢
Belts ..... 60¢
Suspenders 35¢ and 50¢
Colored Border Handkerchiefs ..... 15¢

Boys' Blouses, light and dark. All sizes ..... 75¢ and 98
Boys' Tom Sawyer Blouses .. $1.15
Boys' Tom Sawyer Blouses .. $1.25
Boys' Kaynee White Blouses $1.15
Boys' Kaynee Tan Blouses ... $1.25
Boys' Madras Blouses .. $1.98—$2.35 and $1.35
Boys' Khaki Blouses $1.15
Boys' French Flannel Blouses ... $1.10
Boys' Sport Blouses ... $1.15—$1.29

Athletic Underwear ...85c
Mesh Underwear ...85c
Balbriggan Underwear .$1.10
Knit Underwear 90c
Knit Underwear ..$1.35

Boys' Shirts with collar, light and dark ..... $1.35 and $1.50
Boys' Tan Shirts $1.65
Boys' White Shirts $1.60
Boys' Blue Chambray Shirts ..... 85c and 95c.
Boys' Golf Shirts $1.35, $1.65, $1.95

"Yankee Boy" School Hose
Heavyweight Reinforced and Pure Dye
39c pr.
50c and 65c values

"Cadet" Hose
THE VERY BEST FOR SCHOOL USE
All colors, sizes and weights. "The hose that is built to wear."
50c a pair

"Special"
Children's Union Suits
For Misses
Tight and shell knee; drop seat; band tops; sizes to 16. Values to $1.00.
Children's Button Tape Waist Suits
"Paramount" and "Bear" brands. Values to 85c.
Boys' Odds and Ends Union Suits
Knitted and athletic. Values to $1.50.
All Today 59c

TRUTH ABOUT TEN MILLIONS

(Continued from Page 4).

the case, the Allied ambassadors, as the agents of their governments, gave to the Treasury certificates of indebtedness which were virtually their notes of hand. It was the understanding that when the war was over, or at some other suitable time, these notes should be exchanged for definitive bonds which, like the Liberty bonds, were to mature in 1942, but might be optionally redeemed by the borrowing government in whole or in part after 1932.

In September, 1917, the Second Liberty Loan Act was passed. It reenacted the provision of the first act relating to loans to foreign governments, amplifying the language in regard to the rate of interest being not less than the highest rate of interest borne by any bonds of the United States then or hereafter to be issued; gave the Secretary of the Treasury authority to convert the short-time obligations of the foreign governments into long-time obligations "maturing not later than the bonds of United States then last issued under the authority of this act"; and also empowered the Secretary to sell these obligations and use the proceeds for the purchase "of any bonds of the United States issued under the authority of this act", or any other interest-bearing obligations of the United States. The American bonds issued under this act were, similar to the first issue, to mature in 1952, but were redeemable at the option of the government on and after Nov. 15, 1927.

In April, 1918, the Third Liberty Loan Act was passed, which merely, so far as foreign credits were concerned, increased the sum available to $5,500,000,000. The Fourth Loan Act was passed in July, 1918. It also was silent in regard to foreign loans except to increase the amount available to $7,000,000,000.

The final loan legislation of the war was the Liberty Loan Act of March 3, 1919. It contains this important provision:

"Sec. 5. That the obligations of foreign governments acquired by the Secretary of the Treasury by virtue of the provisions of the First Liberty Bond Act and the Second Liberty Bond Act, and amendments and supplements thereto, shall mature at such dates as shall be determined by the Secretary of the Treasury: Provided, that such obligations acquired by virtue of the provisions of the First Liberty Bond Act, or through the conversion of short-time obligations acquired under such act, shall mature not later than June 15, 1947, and all other such obligations of foreign governments shall mature not later than Oct. 15, 1938."

These acts authorized the Secretary of the Treasury to grant total credits of $10,000,000,000; he established credits of $9,710,526,310.56 and advanced in cash the sum of $9,530,523,677.18. This, for the sake of convenience is popularly known as the ten-billion debt of the Allies to the United States. In addition, after the armistice, the United States sold to some of the governments surplus war supplies, for which it received the obligations of those governments. This, however, is a separate transaction and does not enter into the discussion of the ten-billion debt.

From the foregoing it will be clearly seen that the United States cannot make any demand on the foreign governments for the immediate payment of the sums borrowed during the war; that these governments are required, under the terms of the various loan acts, which is the essence of the contract, to deliver to the Secretary of the Treasury on his request bonds bearing a rate of interest not less than the highest rates of interest paid by the American government on its own bonds; that these foreign bonds shall mature and become payable in part in 1938, and the entire debt must be liquidated not later than 1947. The terms are so clearly set forth in the various acts I have cited that they admit of no misinterpretation.

The only question open to discussion is the settlement of the deferred and accrued interest. Inasmuch as the United States paid the interest on its own bonds regularly on the designated interest dates and only part of the interest on the foreign loans has been paid, the American government can equitably claim that the deferred interest shall be paid in cash instead of being included in the principal amount. But that is a matter of comparatively easy adjustment. The main fact, as I have explained, is that there can be no demand made upon the British or any other government for the repayment of the money borrowed for at least seventeen to twenty-six years, unless the British or any other government of its own volition makes earlier payments.

ATTENTION ELKS

Members of Fresno Elks Lodge are requested to attend the funeral of our late Brother and charter member, Jay Scott. Elks' services to be held Thursday, 10:00 o'clock at Stephens & Bean Parlors. By order of

ELBERT E. BRADLEY, E. R.
GLEN V. SLATER, Sec'y.
—Advertisement.

DR. CRAYCROFT—DENTIST
Dental and Oral Prophylaxis
(Preventive Dentistry)
601-2 Mason Bldg. Phone 1109
—Advertisement.

Printing, Advertising, Literature—is our specialty. ACME LITHOGRAPH CO.
—Advertisement.

Thousands of Dollars Worth of Boys' and Girls' SCHOOL CLOTHES

LET LOOSE!

---at Talney's Popular Store

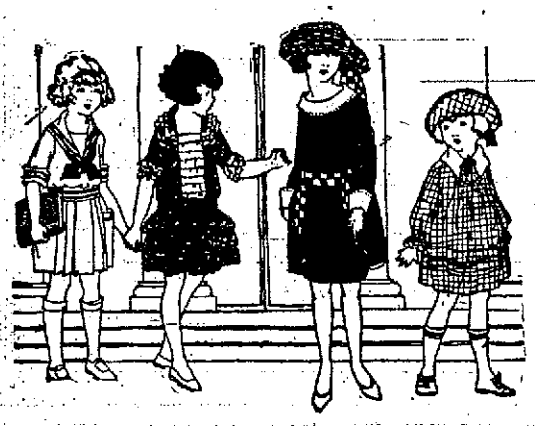

---Everything Needed to Start Them to School Can Be Had Here at Genuine Savings.

If you have not attended this LET LOOSE SALE you should do so at once. Hundreds of mothers have purchased complete school outfits for their boys and girls here in the last few days and they have cut their school clothes bill down just about one-third.

School starts next Monday and if you want to take advantage of these marvelous bargains you will have to act quickly.

We have absolutely everything needed for either the boy or girl and at prices that will surely appeal to you once you inspect them in our store.

Girls' Blue Serge All Wool Dresses

—Regulation style with deep sailor collar trimmed in different shades of binding. Emblems on sleeve and yoke. LET LOOSE AT **$7.95**

3 Day Special!! Children's Gingham Dresses

—On special sale Thursday, Friday and Saturday only. Best grade gingham beautifully trimmed. Range in price up $2.69. LET LOOSE AT **$1.39**

3-Day Special!! Growing Girls' Middies

—On special Thursday, Friday and Saturday only. White middies trimmed in blue and old rose, sailor collars. LET LOOSE AT **79c**

Boys' Scotch Tweed Hats Let Loose At **$1.45**

Knickerbocker Pants Let Loose At **$1.98**

These just arrived and you'll find them the best bargain you were ever offered. They are made from the short ends of men's trousers and manufacturer charges only for the cost of labor in order that he may break even.

Boys' Madras Blouses ---Let Loose at $1.25

We have a big assortment of them to select from in sizes six to fifteen. Beautiful stripes and colors.

Boys' 2 Pants Suits

Just think of it—a wool school suit for the boy with two pairs of pants for only $7.95 and this is the only place in Fresno where they can be had at that price. They are a double life suit. Let Loose At **$7.95**

Long Pants Suits for High School Boys

Just received a new shipment of long pants suits for high school boys. They are in the newest styles and well tailored. Several patterns to choose from, and we are letting them LOOSE at **$19.60**

Boys' and Misses' SCHOOL SHOES

at Prices You Can't Afford to Pass Up

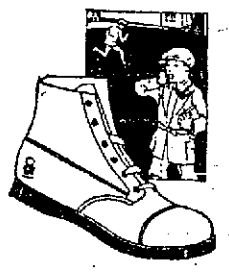

Little Gents' and Boys' Shoes

—In black calfskin and lace models—medium toes in blucher style.

—Size 9 to 13½. Let Loose at $2.98

—Size 1 to 2. Let Loose at $3.35

—Size 2½ to 5½. Let Loose at $4.00

Misses' School Shoes

—Good plump calf skin uppers and solid leather soles; in either black or tan; button or lace; made over the Form Foot or English shape.

—Size 5 to 8. Let Loose at $1.98
—Size 8½ to 11. Let Loose at $2.48
—Size 11½ to 2. Let Loose at $2.98

Misses' and Children's Shoes for School

—They come in tan willow calf, lace styles with medium wide toe. Very comfortable and durable.

—Size 5 to 8. Let Loose at $3.35
—8½ to 11. Let Loose at $4.00
—Size 11½ to 2. Let Loose at $4.40

Children's Button Shoes

—Hand turned soles—wedge heels—tan or black vici kid—sizes 4 to 8. Let Loose at **$1.69**

Children's Black Gun Metal Shoes

—Button or lace style, made with the A. S. T. metal tips. They are shoes that will stand exceptional hard usage.

—Size 8½ to 11. LET LOOSE AT $3.40

Scuffer Shoes

—They come in black or tan elk hide, for misses and children. They will give good wear.

—Size 5 to 8. LET LOOSE AT $1.69
—Size 8½ to 11. LET LOOSE AT $1.98
—Size 11½ to 2. LET LOOSE AT $2.48

TALNEY'S

Corner Tulare and Broadway

COOPER'S

BUYER'S RETURN SALE

THE BUYERS COMPETE FOR SALES SUPREMACY

Today's Winner

Mrs. Ayres of Hosiery and Underwear, wins the banner—for the second day's sales supremacy and again Mr. Aspinall of the cotton goods section takes second and Miss Folden of the trimming section third.

Today will be a big day and the tug o' war becomes more and more interesting.

81x90 Sheets at $1.29

First quality sheets—without dressing—with regulation hems—at such a price—is it any wonder the cotton goods section is such a center of enthusiasm—Limit 5 sheets to each customer.

A Most Timely Sale

Just as fall buying begins, just at the beginning of the home sewing and just at the opening of school—with quality merchandise of a most needed nature, at prices far less than you expect to pay—no wonder then the store is intense action from opening until closing time.

I'm surely acquainting the public with Cooper Values, in this

Spectacular Sale of Coats $35.00

In all my experience I have never seen such a one-price offering of coats. Come, look them over—you'll find more real quality—more money's worth with more true style distinction than any showing we have ever before attempted.

I want you to see these coats, everyone's interest is centered toward coats. I want you to see how closely they are marked, I want you to see the quality of the materials, I want you to see the manner in which they are embellished—I want you to see the linings, I want you to see what wonderful coats these are at $35.00—and what genuine savings you can realize.

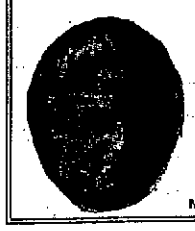

TAFFETA DRESSES at 1/4 OFF

To create further interest in this department, I'm taking our entire stock of taffeta dresses and marking them down one-fourth—each one of exceptional style—and you'll find them in such desirable colors as navys and blacks.

NEW JUMPER DRESSES $7.50

Just in, and to more forcibly emphasize value, I put them out at this low price—Jersey—velour checks and serges in popular belted styles—various colors.

MISS LAGARDE—Ready-to-Wear.

$35.00

2000 Yards Heavy Outing Flannels 19c

Won't this gather a crowd—dark outings for comforts and light outings for gowns, etc., both at a very special price.

Extra Heavy Turkish Towels 39c

Extra large and extra heavy for this price—almost startling one when you pick them up and really feel their worth.

42x36 Pillow Cases 27c
Silkoline Covered Comforts $2.98
French Waistings, stripes $3.50
Extra Large Bath Towels 79c
Mail Carrier Shirting 15c

Cotton Bats 85c

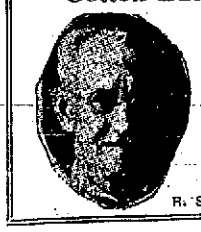

I'll tell you—it's every day needs like these that swell the day's sales.

R. S. ASPINALL

To Further Home Sewing—to Stimulate Buying I've Placed Lower Prices on Silks and Dress Goods

To better acquaint you with the quality of our yardage—that you might know this as headquarters—I've reduced many an item for tomorrow's selling—M. H. Fleming.

SILKS

36 inch Crepe de Chines $1.15
40 inch Georgettes at .. $1.69
36 inch Messalines at .. $1.85
40 inch Satins, all colors $3.00
36 inch Black Messaline $1.25
36 inch Black Taffeta $1.39
32 inch Silk Shirtings .. $2.10

DRESS GOODS

54 in. Skirting Plaids .. $2.25
50 in. Serge Plaids $3.50
All-Wool Skirting Prunella $4.50
48 in. French Serges .. $2.98
36 in. White Cashmere $1.75
50 in. All-Wool Tricotine $3.25
54 in. Cream Serge $3.44
32 in. Corduroys 98c

Mrs. Allen, millinery, says, I'm surely giving them a merry chase, today I offer

New Fall Creations at $3.98

This is my feature tomorrow—many new point-cut felts in special shades—especially good for the high school miss—and many, many velvets, and you'll find sailors, too—and no end of styles for street wear.

100 Children's Beavers at $4.98

100 of them—in large and small sizes—Many with curved brims; others tilting at just the proper angle—You'll find a very good hat in the assortment—extra long nap—adjustable linings.

and don't forget the wonderful showing at $9.98

I'm Featuring Children's Underwear

because of their importance just at school opening time—I know you'll appreciate savings on the things you need most.

MRS. AYERS

Athletic Unions for Boys 75c, 85c

Of cross-bar nainsooks in sizes 6 to 14 years.

Boys' and Girls' Sealpax 98c

Just like the grown-ups—styles for both boys and girls.

Children's Knit Bloomers 44c

In flesh and white, with band top. 4 to 12 years.

Nazareth Waists .. 50c
Heavy Boys' Hose 50c
Children's Fine Hose, white, black, brown, 65c
Girls' Ribbed Vests 35c
Girls' White Hose 35c
Girls' Union Suits $1

Corduroy Bath Robes $3.98

Well made corduroy robes with belts in copen, rose and pink—Less than the price of the material.

All Buyers Join Hands in a Great

School Sale

With friendly enmity they join hands, each offering their best values, each trying to out-do the other—for well do they consider the importance of the needs of school kiddies.

Boys' Fleece-lined Union Suits—Basement 89c
Girls' Fleece-lined Union Suits—Basement 88c
Gingham Dresses for School Girls $1.69
Black Sateen Bloomers 65c; White Bloomers 50c
Children's Body Waists, 2-13—Basement 25c
School Stockings in the Basement ..... 9c to 33c
Windsor Ties—assorted colors 35c, 75c, 98c
Boys' Handkerchiefs 5c; Girls' at ..... 5c and 15c
Eversharp Pencils for school use 50c

School Ribbons 19c

Floral ribbons, 4 inches wide—way, way underpriced.

School Plaids 79c

Half wool plaids in new treatments—36 inches wide.

Fancy Elastic 19c

Silk elastic for sock supporters—pink and blue.

Wool-Touch Plaids 45c

Cotton plaids of a wool nature—warm for oncoming weather.

Scissors Special 50c

For their sewing outfits—without points—very special.

Dress Ginghams 25c

Such a splendid assortment of plaids, checks and stripes.

School Tablets 5c

Two sizes in scratch tablets—ruled or plain.

Wool Mixtures 98c

Wool mixed serges, almures, checks—36 inches wide.

HEMSTITCHING AND PICOTING

COOPER'S
S. M. COOPER, PROP.

Mr. J. Golland of the

BARGAIN BASEMENT

In summing up the first days, says I surely had them all jumping; for those

$15-Coats

caused them all to sit up and take notice. One cannot sell coats at the wholesale price without causing undue excitement. And there's plenty more for today—in great variety.

Savings for Men

Men's Outing Pajamas $1.39
Heavy Union Suits 89c
Chambray Shirts 77c
Men's Dress Shirt.. $1
Seamless Socks only possible thru being seconds 9½c

and

Children's Play Suits 59c
Boys' Blouses 69c
Turkish Towels, dozen $1.66

Remnants 1/2

Such a collection of usable lengths—Silks—cottons—and woolens—all half-price.

Wheeled Chair Is Wanted For Lad Unable to Walk

A "shut in," consigned by fate to a monotonously cruel existence, wants to get out into the broad world, to see the grass, the flowers, the birds—the things which mean so much to the unfortunate and too pitifully little to those who see them daily.

The "shut in" is a crippled boy, 18 years of age, whose twisted limbs have kept him chained to the little home which his hard-working but poor father provides. Things are dull so the fond hope of the parent to have enough money laid by to purchase a wheel chair for his invalid son has become just another one of life's exploded air castles.

Yesterday the boy appealed to the Fresno chapter of the Red Cross to help him get a chair in which he will be able to wheel himself out into the sunshine, to make himself independent to some extent, at least, of the constant help of his faithful and loving parents.

The Red Cross cannot buy the chair so its officers are appealing to the public in the hope of finding some person who might give or donate a second hand or used one.

The family in question are recent arrivals in Fresno from Chicago. They came here on the advice of a physician who stated the change of climate might help the boy. But there has been little improvement in his condition so that now he is anxious to make the best of the cards fate has dealt him and to face the world in his "one boy power" chair.

DR. CRAYCROFT—DENTIST
Dental and Oral Prophylaxis
(Preventive Dentistry)
601-2 Mason Bldg. Phone 1109
—Advertisement.

THT PICTURES OF THIS FIGHT PROBABLY WILL BE WIDELY SHOWN IN THE NEXT CAMPAIGN

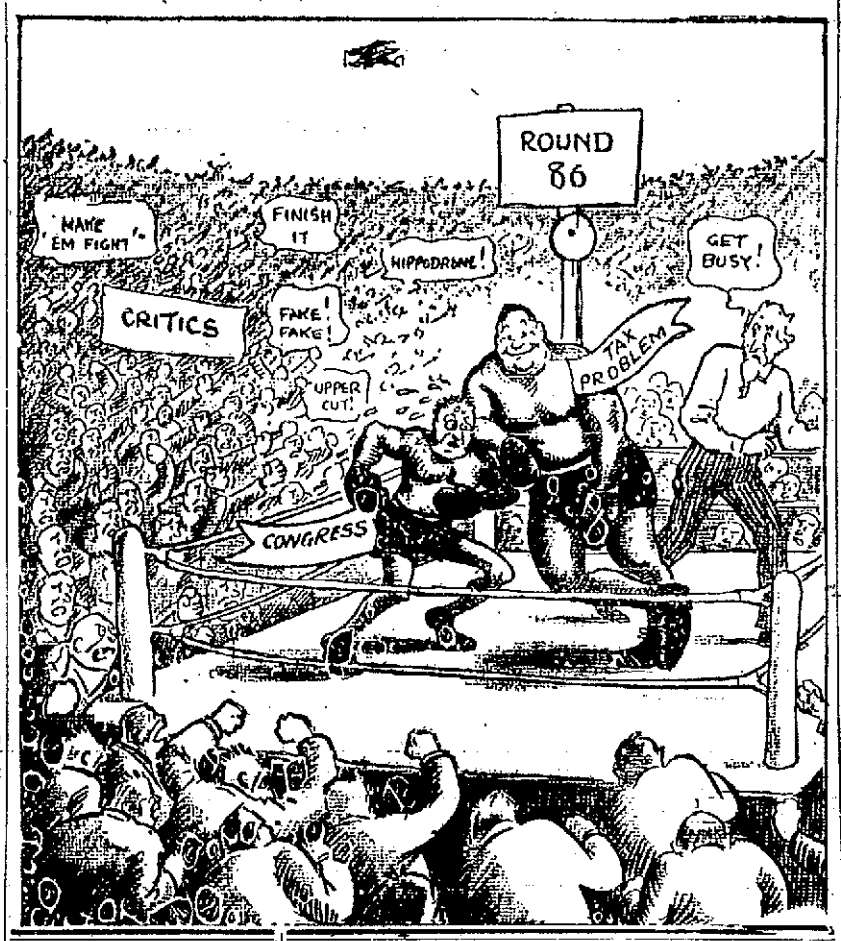

DEER REPORTED PLENTIFUL IN SONORA DISTRICT

OAKDALE, Sept. 7.—The deer hunters have begun to return with the spoils of the chase, and report that there are more deer this year in the mountains above Sonora than in many years.

The numerous forest fires the past season have driven the deer into more constricted areas, and the Oakdale hunters, who know the country thoroughly are having unusual success. There are hundreds of hunters in the hills, fro mall over the state, and forest rangers and game wardens are on the lookout for the killing of fawns and does. Several cases of violation of the game laws have been reported and prosecutions will follow.

Harry Chase and his father brought back three deer Monday morning. They went into the mountains above Strawberry, leaving here Saturday night, hunted a few hours Sunday and brought down two splendid four point bucks. Starting home Monday morning they saw two more deer at Long Barn, stopped their machine and brought down a third deer. Their friends have been feasting on venison since then.

Mayor R. L. Thompson shot a deer in the Bell Meadows section, where he was hunting with C. C. Parks of Modesto. Dr. Thompson and his wife have just returned from a trip which took them to Lake Tahoe and the high Sierras, returning Monday by way of the Tioga road.

Elmer Endicott brought down a beautiful four pointer near Bell Meadows, and Guy Anderson brought him to Oakdale Monday. Mr Endicott is still camped there, anxious for his second deer.

T. J. Cashman also killed a splendid buck with four points near the Dar deneiles. The buck dressed 150 pounds, and is a beauty.

Harvey Crow and his brother returned Monday from the high Sierras, each having brought down a fine buck.

Dominoes Daily Game Of Men For 28 Years

RIVERHEAD, N. Y., Sept. 7.—Four men in this town have been playing dominoes every day for 28 years and they say it will take at least ten more years to determine which pair of them excels in the game.

George W. Cooper, who is 94 years old and never felt more chipper, is the senior of the quartet. He always opposes Zophar M. Woodhull, 81 years old. They select their partners from two comparative youngsters, Howard Stanford, 72, and Ellsworth Benjamin, 69.

Mr. Cooper used to be a bank president and the grey-haired group gathered in his office for their game every afternoon, but business began to interfere with dominoes, so he gave up banking about ten years ago. Since then the game has gone on in the office of a mill and Mr. Cooper, who also was once a farmer and then country sheriff, takes a little time off now and then to attend the directors' meetings at the bank.

Sometimes when the younger domino warriors pause and argue, he says "Come on, no stalling in this game. We haven't many more years to play."

SABBATARINISM MTERILISTIC

CHBRIDGE, Eng., Sept. 7—Sabbatarianism had a very materialistic origin, according to Canon Glazebrook, well-known local cleric.

He told the Modern Churchmen's Congress here that the multitude wanted to make sure of one day's holiday a week and the church gradually gave in to outside pressure. He said it was the ingenious humbug of theologians in difficulties.

For grape stakes: Swastika Lumber Co., Phone 424.
—Advertisement.

DR. LAISNE
Optical specialist. 1054 Jay St.
—Advertisement.

Two Delightful Cities— Where the Mercury Averages 59°
The most enjoyable way to see the Bay Region is from Oakland & Berkeley—and the
IDEAL HOTELS—at Reasonable Rates
IN OAKLAND—ATHENS, CHELIN, HARRISON, KEY ROUTE INN, ST. MARK, MYRTLE OAKS, OAKLAND, SUTTER, TOURAINE, WOODROW
IN BERKELEY—BERKELEY, CLAREMONT, CARLTON, WHITECOTTON
Oakland and Berkeley
CALIFORNIA
Send to any of the above Hotels for new folder "The Tourist's Paradise".

—the new adjustable "bow-tie" that will fit every neck!
ADJUSTABLE GROS-GRAIN RIBBON
PAT. APP. FOR
—made by the makers of
Grayco
soft collars and cravats
If your dealer cannot supply you, send to the manufacturers
Marion R. Gray Co.
Los Angeles

Shorten kitchen labor use S·O·S
Spend less time at disagreeable but necessary tasks. S.O.S. cleans and polishes aluminum, iron, tin, copper, nickel and brass utensils almost as easily as wiping them off.
On sale at grocers, ironmongers and kitchen-ware stores.
S. O. S. Mfg. Co., San Francisco, Cal.
THE MAGIC KITCHEN CLEANSER

You may think all corn flakes are alike until you taste—
Post Toasties
—best corn flakes
Then you'll understand why the flavor, crispness and texture make "Post Toasties" the superior kind.

Two years service or a new battery without cost!
Because of their merits, Luthy batteries are guaranteed in writing—"Two years service or a new battery without cost." This is not an adjustment guarantee. It starts on the day when you buy your "Luthy."
LUTHY BATTERIES
Luthy separators of patented "Luthite" cannot rot like separators of wood or rubber-compounds and cause short circuits. Thus 80% of all battery troubles are overcome.
Drive Through Service
CONVENIENT LOCATION AT
920 M Street, Between Tulare and Kern
SERVICE ON
All Makes of Batteries, Starters and Generators
Luthy Battery Sales Co.
W. G. MUSCHEID Phone 3384 C. A. EDGECOMB

Fresno's Finest Store
So New and Fashionable
"Avalon"
"Lady Fair"
For Street and Sports Wear Are the
New Stitched Velvet Hats, $10
Burgessar models of stitched Lyons velvet. Gorgeously vivid colors; American Beauty, Henna, Fuschia, Rosewood, Tan, Mist Grey, etc.
There's romance, charm and fascination in the very names! "Avalon" is the roll brimmed small shape, expressly designed and expressively rogujsh for girls with bobbed hair! "Lady Fair" has a jauntily adaptable brim which can be petted into any off-the-face effect that one desires! Only $10.
You'd Never Suppose Such Handsome
Wool Sport Skirts
could be priced as low as
$12.50
They are so smart they will immediately find a place in the life of most every woman for either sports or street wear.
Genuine Prunella cloth in new color combinations of stripes and checks, are trigly pleated and exceeding desirable. Sizes up to 40 waist line.
There are other models too, priced up to $27.50.
Roos Bros
At J and MERCED—FRESNO
San Francisco, Oakland, Berkeley, Palo Alto
Hart Schaffner & Marx Clothes

Where the City Meets the Cooling Sea
Cool delightful city life! There is everything here to enhance your enjoyment. Leave the home cares behind. No hotel, anywhere, more comfortable; and you'll be surprised at the reasonable rates.
An auto map free on request, "The Albums of the Pacific" or "Main Highways of California." Make your reservations by letter or wire.
HOTEL OAKLAND

NOTE: To every laundress in this city. Ask the woman of the house for a package of the wonderful new product for home washing. Remember the name—Rinso.
Use it this way
and save hours of back-breaking rubbing
"Don't rub your youth away"
DISSOLVE: For each tub of clothes thoroughly dissolve a half package of Rinso in two quarts of boiling water. Where water is hard or clothes extra dirty use more Rinso.
POUR INTO TUB of lukewarm water—mix well. Keep adding the solution until you get a good, rich, lasting, soapy suds, even after the clothes have been put in.
Then let your clothes soak and rinse without any hard rubbing
Soak one hour—two hours—overnight—whatever time is convenient. These wonderful, mild suds loosen every particle of dirt. Rinse, to remove the loosened dirt, till the water runs clear.
Made in U. S. A.
Rinso 8¢
For the Family washing—Soaks clothes clean

Fresno's Finest Store
Roos Bros
Some New Styles in the Fall
Oxfords and Pumps
Have Cuban Heels
—and are very moderately priced at
$7.65
They are fashionable imitation tip styles. The Oxfords are of brown kid. The pumps are also of brown kid and have two graceful instep straps to adorn them. Just $7.65.
Black Kid Oxfords at $6.85.
Hart Schaffner & Marx Clothes

RESINOL
Soothing and Healing
Stop experimenting with other remedies
Use Resinol
It rarely fails to conquer stubborn skin troubles
Ideal for sunburn and prickly heat

Republican Class Ads Bring Resuts

Society

Mrs. H. S. Duff and two children, Amanda and George, returned home Tuesday night from their summer vacation of a couple of months spent in Capitola and Berkeley. Returning home with them was the former's niece, Miss Genevieve Atkins, who will remain as her aunt's guest for several weeks, until her mother returns from the coast.

The many friends of young Walter Atkins will be glad to hear that he is on the road to recovery, after an operation performed Tuesday in the Alta Bates Sanitarium in Berkeley.

* * * *

Mrs. Mead Harlan and Mrs. Wallace Mason will motor to San Francisco tomorrow for a short outing.

* * * *

Roscoe Chandler is home from the medical department of Stanford University to spend his vacation with his parents, Mr. and Mrs. W. F. Chandler. He will leave soon for a visit of a week or so in the southern part of the state.

* * * *

Mr. and Mrs. W. L. Potts have returned home from a ten weeks vacation the first part of which was spent in Los Angeles when they attended the summer session of the University of California. Later they went to San Diego, Carmel and San Francisco.

* * * *

Mr. and Mrs. W. E. Durfey and family have returned home from General Grant Park where they have a summer home.

* * * *

Mr. and Mrs. Herbert Dunn are in town for a short visit with the latter's parents, Prof. and Mrs. George H. Taylor, but will return to their home on Oxnard on Saturday.

* * * *

Mrs. Robert Sparks of Tipton is spending a week or so with her parents, Dr. and Mrs. O. T. Lockwood.

* * * *

Mr. and Mrs. Frank Dickey of San Francisco are the guests of the former's mother, Mrs. Pat Roberts of Madera, though they make frequent motoring trips to visit their friends here.

* * * *

Dr. and Mrs. O. B. Doyle with Misses Virginia, Elizabeth, Anne and Julia Doyle and O. B. Doyle, Jr., returned home last Sunday from Rock Haven where they spent the summer at their very attractive new mountain home.

* * * *

Mr. and Mrs. F. C. Heubner and sons James and Herbert Huebner, will motor to San Diego today for a few days sojourn. The latter will stop off in Los Angeles where he will resume his studies at the University of California southern branch, being registered in the law department.

* * * *

Mrs. Montgomery Thomas is the guest of Mrs. J. C. Cooper at her mountain home at Rock Haven, while Dr. Thomas is enjoying a trip back into the high Sierras.

* * * *

Mr. and Mrs. Virgil G. Prather returned home Tuesday from a summer vacation spent in San Francisco and also in Stockton where they visited the former's sister, Mrs. Charles H. Gates.

* * * *

Miss Muriel Davis is home from the University of California spending the remainder of the week with her parents, Mr. and Mrs. J. E. Davis.

* * * *

Mr. and Mrs. Willard Bates and family are home from Giant Forest, Sequoia Park, where they have a permanent camp and where they spent the entire summer.

* * * *

Mr. and Mrs. Adolph Buttner and daughter, Clarice, have returned from a trip to San Francisco and Los Angeles.

* * * *

Mrs. H. B. Pascoe has returned from the Yosemite, having spent three months managing a 'Kiddie kamp' at that place. The kiddie kamp was an original idea with Mrs. Pascoe.

* * * *

Mr. and Mrs. T. E. Leyden and Mr. and Mrs. Ed Waterman have returned home from Pacific Grove, where they spent their summer holiday.

* * * *

Mrs. Harry White and son, Truman White, are home from Pacific Grove, where they enjoyed their summer holiday.

* * * *

Miss Charlotte Douglass, Mrs. Lee Wakefield and son motored to Pismo Beach yesterday to remain until next Sunday.

* * * *

Mrs. W. G. Baymiller and son Gilbert have returned from a vacation spent at Sequoia Park.

* * *

Mr. and Mrs. Matthew H. R. Broughton motored home Sunday from Los Angeles and Santa Monica, at which latter resort Mrs. Broughton spent very pleasantly the months of July and August.

* * * *

Mrs. W. F. Forsey with her son, Harold Forsey, and her daughter, Mrs. James Madison, Jr., both of San Francisco, have gone to one of the resorts on the Russian River, where they are enjoying a late summer outing.

* * * *

Mr. and Mrs. Ralph Woodward and son Bobby are home after spending the summer at their cottage in the mountains beyond Carmel, near the Big Sur.

* * * *

The Good Intent Circle of the First Christian church will hold its first meeting of the year Friday afternoon at 2:30 o'clock with the president, Mrs. F. G. Story, 1680 Broadway. The meeting is important, as plans for the fall are to be discussed. Members are requested to bring scraps for work.

* * * *

The Progressive Home Club will meet Thursday afternoon at 2 o'clock with Mrs. R. J. Lees, 307 Calliach street.

Mrs. S. M. Beck Is Called by Death

Mrs. S. M. Beck, well known Fresno county resident, died Tuesday at her home, 939 Roosevelt avenue. She was 65 years old.

Born at Hjerting, Denmark, in 1856, she later married and came to the United States and Fresno county twenty nine years ago. Her husband died four years ago.

She is survived by five daughters, Mrs. A. Iversen of Hollywood, Mrs. I. Iversen of Fresno, Mrs. Henley Elder of Bakersfield, and the Misses Helen Marie and Cecelia Beck of Fresno; and two sons, Mads and Hans Beck.

Rev. H. Johansen will conduct the funeral service Friday morning in the Stephens & Bean chapel.

RED CROSS SHOP.

Many bargains are to be found at the Red Cross shop and will be displayed today by members of the First Congregational church. Yesterday, the Standing committee made sales amounting to $22.10.

HATZAKORGIAN-FUNERAL.

Funeral services for H. Hatzakorgian, 45, will be held at 2 o'clock Thursday afternoon in the Armenian Trinity church. Interment is to be in Ararat cemetery.

Besides his widow, Mrs. K. Hatzakorgian, he is survived by the following children, Stella, Arazini, Arslius, Anified, and Adrena Hatzakorgian.

Funeral arrangements were made by Lisle & Ross.

Printing, Advertising, Literature—is our specialty. ACME LITHOGRAPH CO.

—Advertisement

Grape Growers

We will buy outright or sell for your account on commission Zinfandels, Mission, Alicante and other varieties. Will forward bank guarantee or pay cash through bank upon delivery of document. Telegraph your offer.

Nutile Grape Co.
63 Charter St.
Boston, Mass.

W. F. TOOMEY
MY OFFICE IS AT
1231 Broadway
TELEPHONE 5611

I am buying Figs, all varieties of dried fruit and raisins. I also want to buy your Black Grapes, Zinfandels, Mission, Grenaish, "Alicantes." If you are not satisfied with the prices, why—take a chance and ship on consignment—with guarantee.

Avoid This!

Save a part of your income every month.

Avoid financial worry by having money in our savings department against the time when you may need it. Our savings department has every facility to care for your money and every effort will be made here to assist you in building up a substantial savings account.

We pay you interest on the money you leave in our savings department. Plan to leave a part of your monthly income in our care.

UNION NATIONAL BANK

A New Note in Oxfords

Walk-Over designers again excel. The toe is slightly wider, the vamp saddle is new, smartly attractive in black and tan calfskin.

$9.50

Walk-Over Boot Shop
1031 J St.

Steinfel's
CLOAK AND SUIT SHOP
JAY AND KERN ST.
Southwest Corner

A SAMPLE LINE of Black Canton Crepe
DRESSES
Beautifully Beaded or Embroidered
$25

These Dresses Would Be Good Values at $40.00. If You Don't Get One of Them You Are the Loser

NEW
Fall Suits
of Tricotine and Serge
$25
We believe these Suits cannot be duplicated in Fresno at less than $35.00

NEW
Fall Coats
In a Great Variety of Fabrics
$25
We know these Coats are wonderful values, but we want you to give us your opinion.

FOR THE SCHOOL GIRL

White MIDDIES $1.50
Gingham DRESSES 85c 3 to 6 yrs.
Ribbed HOSE 25c
Middy SUITS $4.95
Black BLOOMERS 75c
Wool SLIP-ONS $2.50

Girls' Winter Coats
For Ages 4 to 14
$6.95 to $12.50

CORNER KERN AND JAY STREETS — OPPOSITE GOTTSCHALK'S

See Window Displays

Mattei Building
Reich-Lieu
RICH AND LEE-ÂVER

Today--Starting at 9 A. M.
Sale of Petticoats
At An Unusual Special Price . . $3.85

All Jerseys, and Jerseys with messaline flounces! Many with deep fancy flounces.

Colors:
Navy, Black, Green, Henna, Bisque, and many other newest shades.

KELLY SPRINGFIELD TIRES

WE have seldom indulged in superlatives. Kelly quality has been so well established that it hasn't been necessary. Today, Kellys are better than ever, but their price has been materially lowered. Exhaustion of war-priced material and economies made possible in the new Cumberland Plant have brought down costs and this saving is being passed along to the user.

Now you can buy Kellys for the same prices you will have to pay for other tires that have always sold for less.

Kelly Cords are made in two types: the *Kant-Slip Tread* which offers a resistance to wet, slippery streets that makes skidding next to impossible, and the sturdy *Block and Button Tread.* Both are long mileage tires and sell for the same price.

Size	*Cord	Tubes
30x3½	$28.40	$3.35
32x3½	36.60	3.60
32x4	46.00	4.30
33x4	47.60	4.50
34x4	49.40	4.65
32x4½	53.00	5.45
33x4½	55.00	5.60
34x4½	55.40	5.80
33x5	65.40	6.65
35x5	68.00	6.95

*Kant-Slip or Block and Button Tread

San Joaquin Tire and Rubber Co.
1918 Tuolumne Street

A Wonderful List of Records for Your Victrola

Stop in and hear these; some of them are the new September hits.

18820	Dancing Honeymoon. Art Hickman's Orch. ... Fee-Fi-Fo-Fum	$ .85
18817	Only / Chinese Lullaby	.85
18548	Regretful Blues / Everybody's Crazy 'Bout the Blues	.85
18793	Blues My Naughty Sweetie Gave to Me / India	.85
18781	Dreamy Alabama / Hawaiian Lullaby	.85
18127	Assembly March / Fire Drill Gallop	1.25
18847	Lonesome That's All / A little Bit of Honey	.85
18856	Hawaiian Hours / Cinderella	.85
18736	There's Only One Pal After All / Sleepy Head	.85
18787	You're the Sweetest Girl / Vamping Rose	.85
18775	Na-Ja / San (Oriental Fox Trot)	.85
45251	There's A Corner Up In Heaven / Little Tin Soldier	1.00
18744	Underneath Hawaiian Skies / Sippy Shore	.85
18770	My Treasure Waltz / Marsovia Waltz	.85
18734	Stand Up And Sing For Your Father An Old Time Tune / I Wonder Where My Sweet, Sweet Daddy's Gone	.85

947 J STREET

PIANOS PLAYER MUSIC — The Wiley B. Allen Co. — TALKING MACHINES RECORDS

MASON AND HAMLIN PIANOS

SAN JOSE, LOS ANGELES, PORTLAND, ORE.

WHEAT SUPPLY-UP TO AVERAGE

No Cause for Alarm Say Federal Reports

Prospects for the world's wheat supply, while not so satisfactory as was expected during the first part of the current season, show at the present time no cause for serious alarm. Estimates of the quantity of wheat harvested in 20 countries, including the United States, for 1921, total 2,461,430,000 bushels, compared with 2,384,143,000 bushels harvested last year, according to data compiled by the Bureau of Markets and Crop Estimates, United States Department of Agriculture.

The twenty countries included in this estimate are the United States, Canada, Argentina, Chile, Uruguay, Belgium, Bulgaria, Finland, France, Greece, Hungary, Italy, Spain, British India, Japan, Algeria, Tunis, Union of South America, Australia and New Zealand. These countries produced approximately 68 per cent of the known wheat crop of the world during the years 1908-12, according to the annual average production records of the bureau.

Drought Serious Menace.

Although the long-sustained drought throughout the greater part of the Northern Hemisphere was a serious menace to the various crops in many countries, the fall-sown wheat has not been affected adversely so much as was at first supposed. On the contrary, the fall-sown wheat managed to obtain a firm hold on the soil and a fairly vigorous growth before the beginning of the drought.

Nearly all of the northern and central Europe will have larger wheat crops this year than last, according to the last estimates made by the bureau, Belgium and Greece being the only countries in which smaller crops are expected.

Outside of Europe, British India was most seriously affected by the drought. The dryness and the hot winds that have prevailed throughout most of the growing season have resulted in the very low yield of 250,469,000 bushels of wheat, or about 50,000,000 bushels less than the quantity normally consumed in that country. With the rice crop also seriously affected, India is expected to import wheat this year instead of exporting it. In an average year before the World War, India exported over 50,000,000 bushels of wheat.

In Canada the total yield of spring wheat is estimated at 278,020,000 bushels, of which 264,137,000 bushels were grown in Saskatchewan, Manitoba and Alberta. Fall wheat, grown almost exclusively in Ontario and Alberta, was estimated at 15,473,000 bushels. The total wheat yield of Canada for 1921 is therefore 288,493,000 bushels, compared with 263,189,000 bushels last year.

Russian Crops Hopeless.

A very unsatisfactory feature in the present international situation is the hopeless condition of the Russian crops. Unofficial reports state that during last autumn and the spring of this year only a very small area was sown to the various crops, resulting in a failure to produce sufficient food for the country's needs. It is also reported unofficially that a considerable amount of wheat will yet be imported by Russia this year. But up to the present time the the amount of wheat, as well as other foodstuffs, which will be imported is conjectural, and the Bureau of Markets and Crop Estimates is unable to make a definite statement concerning it.

In norther Africa, the wheat crop was generally larger than last year. In Algeria, thrashing results show a better yield than was expected earlier in the season. In Tunis, bad weather reduced the yields somewhat from those expected earlier, while in Morocco the crop was generally reported as satisfactory. According to estimates published by the International Institute of Agriculture at Rome, these three countries are expected to produce, for 1921, a yield of 66,136,000 bushels of wheat, compared with 36,743,000 bushels in 1920.

RECORDED DEEDS

M. A. Cotton et ux to Lydia Inglis, lots 14, 15 and 16, block 123, Sanger, $1,000.

W. C. Wilson et ux to Carl Howard et ux, lots 7, 8, 9 and 10, block 27, Belmont Addition, $2,000.

Fresno County Abstract Company to H. H. Swift, lots 5 to 9, block 26, Boyd Addition, $1,000.

F. E. Cook et ux to Harry Descalso, lots 11 and 12, block 12, block 4, Belmont Addition, $2,800.

San Joaquin Valley Land Company to David Davis et ux, lots 23 and 33, block 3, Hartlett Heights, $1,000.

R. H. Fine et ux to J. F. Collins, lot 8, Westmoreland Tract, $8,000.

George M. Akers et ux to Helen Capen, lot 1, block 1, Cedar Park, $4,500.

E. O. Holland to Emilia Bartell, lots 1, 2 and 3, block 10, College Addition, $1500.

James W. Moffett to J. M. Aubery, Jr. et ux, lot 12, North Van Ness Tract, $2500.

Fowler Vineyard Company to R. M. Hopper portion section 15, township 15 south, range 21 east, $1000.

Josephine Edelen et vir to Anna Gayton, portion lots 1, 2, 3 and 4, block 6, Kenmore Park, $500.

O. L. Hickok to John Frechou lots 3 and 4, block 87, Fairmont, $500.

Has a Big Job

Thomas W. Miller, alien property custodian, is ready to dispose of German property held by him and affected by the signing of the peace treaty. He recently discussed the matter with President Harding.

Officers Leave For Auto Thieves

Inspector Broad and Officer Hall have left for Needles, California to return three alleged automobile thieves to Fresno.

Two of the trio were recently arrested at Needles by Constable West who has reported to local police headquarters the men were in charge of an automobile said to belong to Oscar Weiner of Los Angeles. The car was stolen September 1 from in front of a local hotel.

William F. Boyster, the third man the officers will return, has been arrested at National City, near San Diego. Information at police headquarters states the man was in possession of a machine said to belong to George Kovacavich. The car was stolen August 31.

Too Fat? No, Sir!

They've been saying Raisul, the famous Moroccan bandit, is too fat to fight and that he wants only to lead a peaceful life now. But latest reports say he's the "brains" behind the present war with Spain.

ALEXANDER HOTEL

Adelaide St. Francis Hotel—Geary Street above Powell, San Francisco.
12-Story, absolutely fireproof. Class "A" building. Center of shopping and theater district. Restaurant in connection.
RATES: $1.50 per day up; special weekly and monthly rates. Take Municipal Cars A, B, C or D, direct.
ENTIRELY RENOVATED—NEW MANAGEMENT.

MAURICE RORPHURO MOST RELIABLE CLOTHIER

1049-1051 Van Ness Ave. Fresno, Cal.

Presents

School Toggery

Including the small articles of correct grooming as well as the big ones which of course are

Fashion Park and Stein-Bloch Clothes

Whether you will need a complete outfit or whether you merely require some small purchases to complete your wardrobe, my extensive stocks will make selection easy.

Fashion Park and Stein-Bloch Smart Suits From $40 to $60

MAURICE RORPHURO MOST RELIABLE CLOTHIER

1049-1051 Van Ness Ave. Fresno, Cal.

SANTA FE

Fresno AND San Francisco TRAINS

Lv. Fresno — 6.00AM 11.30AM 4.00PM 12.30AM
Ar. Oakland — 11.30AM 7.15PM 8.55PM 8.55AM
Ar. San Francisco — 12.45PM 7.30PM 10.00PM 8.30AM
Lv. San Francisco — 7.00AM 3.00AM 4.00PM 8.00PM
Lv. Oakland — 7.00AM 9.00AM 4.00PM 8.00PM
Ar. Fresno — 1.40PM 5.04PM 10.10PM 3.04AM

Train No. 2 leaving at 8.15 a. m. and No. 23 at 2.04 p. m. carry through sleeping cars to Chicago.

For information and tickets ask

F. L. Hanna
Div. Frt. & Pass. Agt.
Santa Fe Depot
Telephone 4308
Fresno, Calif.

ALWAYS FIRST WITH LOW PRICES

Our New Price Policy for Fall Will Average

20% to 30%

LESS THAN PRESENT MARKET VALUE

We are after volume, more so this season than ever before. We know the only way to get volume is to mark our merchandise at a very close margin of profit—lower than ever before in the history of the clothing business.

This We Have Done

A FEW OF OUR PRICES

Regular $40.00 Suits and Overcoats — Our Price **$27.00**

Arrow Collars 3 for **50c**
$1 and 75c Holeproof Hose **55c**
$1.50 B. V. D. Union Suits **$1.15**

Regular $45.00 Suits and Overcoats — Our Price **$34.00**

Hickey Freeman Quality Clothes
Dunlap Hats-Caps
Stetson Hats

$7 Berg Hats **$5.00**
$2.50 Shirts **$1.65**
$3.50 Shirts **$2.65**
$1.50 Neckwear **$1.15**

Regular $50.00 Suits and Overcoats — Our Price **$39.00**

Holeproof Hosiery
Lewis Underwear
Ricker Handmade Neckwear
Manhattan Shirts and Pajamas
Lilly Suit Cases and Bags

Damir Bros THE MEN'S WARDROBE

CLOTHIERS

TAILORS — HATTERS — FURNISHERS

Quality — 1137 J Street — Style

There Is Unlimited Opportunity for Business Trained Men and Women

Day or Evening Courses

Send For Free Booklet

For fifty-eight years HEALD COLLEGES have led the field in training men and women for success.

Our best advertisement is the steadily growing list of business men and women who have made good—and are now managers, bankers, and owners of big institutions.

These successful men and women appreciate the thoroughness of the HEALD TRAINING—for they are calling back to our Employment department each day for trained workers to fill responsible positions in their offices.

If you have been out of school for a few years or if you are planning to leave school now—come in and let us tell you what a six to twelve months course will accomplish for you. Call in at any time. Ask for Mr. Shrewsbury.

Heald-Fresno Business College

Broadway at Merced St.
FRESNO

TAILORING DEPARTMENT

Our New Price Policy for Fall

Regular **$65.00**

Made To Measure Suits

$49

Every garment made in our own shop. Hundreds of new Fall patterns to select from.

Quality — *Style*

Damir Bros

TAILORS

CLOTHIERS HATTERS FURNISHERS

1137 J St.

NEIL-WHITE & CO. MARIPOSA ST. (1937) AT JAY

Practical School Shoes

For the Young Folks

Nature Shapes

Tan, Brown, Black Calf in Lace or Button With Overweight Soles.

6 to 8 — 8½ to 11 — 11½ to 2

$3.00 $3.50 $4.00

School Shoes *of Sound Quality*

Pearl Elk, Brown Elk, Lace Style, a washable stock that wears well and is always soft and flexible.

Sizes 8½ to 11 — 11½ to 2

$5.00 — ***$6.00***

'Young Men's & Boys' Shoes'

of pronounced quality

An exclusive department where service, quality and price predominate.

Shoes for all wear

NEIL-WHITE & CO. MARIPOSA ST. (1937) AT JAY

For the Young Lady

$6.50

The College

A smart Oxford with heavy vamp punchings made of Tan Calf, has a low heel.

The Campus

—Strap pump with all the smartness possible in light or dark Tan Calf.

—heel flat, toes easy.

$7.00

Patent Leather

—Strap Pumps the rage throughout the Coast, with very low heels and plain toes are here, in sizes up to 7 .....$6.75
Black Kid also ...$6.75

NEIL-WHITE & CO. MARIPOSA ST. (1937) AT JAY

OPPOSED TO SETTLEMENT

Japan's Movements Are Distrusted

KARUIZAWA, Japan, Sept. 7.—Whatever may be the attitude of Peking officials regarding a settlement of the Shantung question prior to the Washington Conference, the mass of the Chinese people, especially the liberal element, is flatly opposed to such a settlement, according to the Rev. Rowland M. Cross of Peking, who is now in Karuisawa.

"The liberal following in China, which includes the students and the business element, distrusts Japan's slightest move today," the Rev. Mr. Cross said. "They do not think that Japan even wants to negotiate for the return of Shantung—certainly they do not think that Japan ever intends to return Shantung unless compelled to do so by force.

"Even if Japan were willing, they are against a settlement now, because their distrust of the officials of the Chinese government is practically as great as their distrust of Japan. They know that an agreement between these officials and Japan would be such that the Chinese people would not benefit from it, for Japan and the corrupt officials would leave no benefits for the people, they claim.

"There is one exception to this—Mr. Yen, the new minister of foreign affairs in Peking, who, I think, is trying to do the right thing. At least he has the confidence of the students whom I come in contact with, and they do not think that he will consent to a Shantung settlement until he is sure that China will get back the entire concession originally stolen from her by Germany and that China will be able to hold it from grafting individuals."

The Rev. Mr. Cross, who has been working among the student class in Peking for the last four years, has been in Karuizawa attending the annual meeting of the American Board as a fraternal delegate from China. The object of his visit is to work for a better understanding between the Chinese and Japanese which may lead eventually to better international relations.

Price for Alfalfa Showing Increase

Alfalfa is gradually creeping up in price and this week several lots were sold for $14 loose delivered which growers considered a profitable selling price this year. Brichetta Bros. have started the tractors on two of their holdings and expect to seed 1,200 acres this fall.

WIFE IS BEST ASSET

There too, there is much pathos that the county agent falls heir to. Husbands that want to be progressive, feed tankage to the hogs, use fertilizers and the like and their wives won't let them; wives who want to make money out of their poultry and can't even get their husbands to make a self-feeder out of a store box. Boys who want in to the pig club and their parents won't let them.

My observation is that the farm that gets into the paying class must be manned by a real man and womanned by a real woman. Farming isn't like other work; manufacturers can frequently succeed financially even though their wives take no interest in the business but not so with farming. It's a family affair with all hands up and coming.

And farmers generally believe in their own game. I recently attended a club meeting where the pleasures of farming were debated. Even the budding Demosthenes failed to convince the judges that the lamely presented arguments of the affirmative did not show farming to have more pleasures than pains.—"The County Agent" in Farm Life.

A called meeting of the home department of the Hardwick farm bureau was held at the home of Mrs. John Bernstein last Friday afternoon to discuss plans for the coming Kings county fair. There was a large attendence and much interest manifested in the Hardwick community exhibits.

Wednesday evening the 7th a called meeting the Hardwick Farm Center was held at the home of Mr. and Mrs. J. W. Arthur. The meeting was devoted to plans for the coming county fair.

ROBBERS USE SEWERS

VIENNA, Sept. 7.—In a raid on the sewers for thieves who were suspected of availing themselves of those short cuts up into houses they intended to rob, a number of men have just been captured by the police after a fight with revolvers.

Women clad in black tights were among them.

CUBS SELECT CATALINA.

CHICAGO, Sept. 7.—Catalina Island on the Pacific coast will be the permanent training camp of the Chicago Nationals, William Veeck, president of the club, announced today.

FOUR MORE MONTHS

Avoid the Christmas rush by redeeming your Hartsook Photo order now. By redeeming same before September 15, the large premium photo will be beautifully colored free. Studio, 1228 J St. —Advertisement.

DR. LAISNE

Optical specialist. 1054 Jay St. —Advertisement.

For grape stakes: Swastika Lumber Co., Phone 424. —Advertisement.

THE NEW WAY TO END CORNS

The Scientific Method—Easy, Gentle, Quick and Sure

A famous chemist, some years ago, discovered a way to end corns. A surgical dressing house of world-wide repute adopted and produced it.

Millions of people use this instant relief and quickly rid themselves of throbbing corns.

The method is Blue-jay—liquid or plaster. One applies it by a touch. The pain stops instantly, and the whole corn quickly loosens and comes out.

Old, harsh methods are supplanted by it. So with corn pads, so with paring. All such ways are folly.

Try Blue-jay on one corn now and see. You will be delighted.

Your druggist has

Liquid or Plaster

Blue=jay

Stops Pain Instantly
Ends Corns Quickly

Dam to Control Arizona Floods

PHOENIX, Ariz., Sept. 7.—Plans are being made to construct a dam that will control Cave Creek, which frequently has flooded Phoenix, the most recent occasion being on August 21, when the state capitol's first floor was covered with water.

The cost of the dam, $350,000, will be paid by the state, Maricopa county, the city of Phoenix, railroads and the two oil companies that have plants in the path of the floods. A tax levy of 10 per cent above that of last year has been declared by the county.

The dam is to be mainly of earth, but with a wall of concrete in its center. It is to be 1,700 feet long. The northern slope will be paved with stones.

The dam will be placed at a point north of where the flood waters cross the Arizona canal, principal artery of the Salt river valley irrigation district.

HAVE JAIL RECORD.

BELFAST, Sept. 7.—Of the 130 Sinn Fein members of parliament, 113 have been imprisoned once, 73 twice, 15 four times, 8 five times, 3 seven times and two eight times. The death sentence has been passed on 15. All were released under the Irish truce.

A THOUGHT FOR THE MONTH

All the editors in the world are always telling all the people in the world what to do. It is fortunate, perhaps, that all the people do not always do what all the editors tell them. But the editors should worry! Having given the advice, their responsibility ends. They go ahead, blithely or bitterly, as the editorial temperament chances to trend, and give out more advice. This particular editor is like other brethern in the field. He is full of good admonitions, if not of good deeds, and would like to emphasize a thought for the month. He advises you to be cheerful, to resist the prevailing contagion of captious criticism, and to read the Sermon on the Mount. We can't reform the world by barking at it. We can only make ourselves and others a bit uncomfortable. There is just as much practical wisdom in the words of the Master, today, as when he uttered them two thousand years ago when he went up into a mountain and taught his disciples. When we get mad at everybody, and smart with a sense of the seeming injustices of the world, if we get down the good book and read the fifth, sixth and seventh chapters of Matthew, how our worries and vexations fade away!—Farm Life.

PIGEONS TO BE NEWS CARRIERS

Miners to Receive News Of Convention

INDIANAPOLIS, Ind., Sept. 7.—Carrier pigeons are to be used for disseminating news of the convention of the United Mine Workers of America here starting September 26.

Miners in Nokomis, Ill., have informed the international headquarters here of this novel method of keeping men back home informed of convention proceedings, and the officials here assert this is the first time that such use of the pigeon has been made in this country.

George Spavin of Nokomis, owner of 50 homing pigeons, has offered the Nokomis delegates to the convention the use of his birds so as to enable them to send daily or hourly dispatches from the convention hall here to the two local unions in Nokomis. Mr. Spavin brought the pigeons to this country from England for racing purposes, and he will give the use of them to the convention delegates.

"We look forward to these novel news carriers with great interest to bring us the semi-daily proceedings of the convention," writes William Marcus Hanney, president of one of the miners' local unions at Nokomis.

"There has been some fine work done by the homing pigeon during the last and greatest coal strike in the history of England. When no trains were running and it was difficult to send or receive daily news this was very important. The homing pigeons were brought into use and were a great success. Important news was carried as far as 300 miles, and communication was kept open between the miners and their leaders."

DR. J. L. MARTIN

Has returned, Office, corner J and Fresno streets. —Advertisement.

CUTICURA HEALS ITCHY PIMPLES

Face Inflamed and Disfigured. Lost Rest at Night.

"My face broke out with hard, red pimples which festered and scaled over. They were in blotches and itched and burned so badly that I had to scratch them, and my face was inflamed and disfigured. I lost rest at night on account of the irritation.

"I saw an advertisement for Cuticura Soap and Ointment and sent for a free sample, which relieved me. I bought more, and after using four cakes of Cuticura Soap and two boxes of Ointment I was healed, in about three weeks." (Signed) Miss Juliette Ortiz, Box 1018, San Diego, Calif., Feb. 7, 1921.

Use Cuticura for all toilet purposes.

Sample Each Free by Mail. Address: "Cuticura Laboratories, Dept. 21, Malden 48, Mass." Sold everywhere. Soap 25c. Ointment 25 and 50c. Talcum 25c. ☞ Cuticura Soap shaves without mug.

Lord Northcliffe to Be Well Entertained

SYDNEY, N. S. W., Sept. 6.—Plans are being made for an official reception of Lord Northcliffe, who soon will arrive in Melbourne. He will be cordially welcomed by the Commonwealth Government in recognition of his patriotic services to the Empire during the great war, and of the friendly spirit he has always shown toward Australia as a dominion.

The Commonwealth government is expected to give an official luncheon or dinner to Lord Northcliffe, and he will be invited to visit Parliament, as a member of the British House of Lords.

It is probable Lord Northcliffe, as a member of the British House of Lords, will be given a chair beside the Speaker of the House of the State Parliament, if he accepts its invitation to visit and may be accorded the unusual privilege of addressing the members.

CAPITALISM IS SOVIET DESIRE

Leans Toward State Capitalism

LONDON, Sept. 8.—In the first number of the new Labor Monthly, Premier Lenine explains the discovery of the Soviet government of Russia that it could not get along without capitalism in some form and why it has compromised on what it calls "state capitalism."

"State capitalism," he says, "is incomparably higher economically than our present economic system—that is one point; and secondly there is nothing in it that is terrible for the Soviet government, for the Soviet state is a state which guarantees power to the workers and the poor.

"One of the simplest causes or examples of how the Soviet government guides the development of capitalism along the path of state capitalism—of how it 'plants' state capitalism—is concessions. Everybody now agrees that concessions are necessary, but not everybody fully appreciate the significance of concessions.

"The Soviet government secures the advantage in the form of the development of productive forces and an increase in the quantity of products available immediately or within a short period. We have, say, hundreds of enterprises, mines, forests, etc., we cannot develop them all; we have not enough machinery, food or transport.

"In 'planting' state capitalism in the form of concessions, the Soviet government strengthens large production against small production, the advanced against the backward, machine production against hand production. It increases the quantity of products of large industry in its hands and strengthens the state regulation of economic relations as a counter-balance to the petty bourgeoise, anarchic relations."

WANT PRESS CONVENTION

HONOLULU, Sept. 7.—Spain has expressed a desire that the Press Congress of the World meet in that country in 1923, while England and Holland have extended invitations for 1923. Brazil has invited the conference to meet there in 1924, and it has been suggested that if this invitation is accepted, a Pan-American congress might be formed to hold biennial sessions. Asia has been suggested as the logical meeting place of the 1928 congress by the officials of the organization who have declared they hope to bring a Far Eastern Press Congress into being at that session.

GOLD DISCOVERED.

SYDNEY, Australia, Sept. 7.—A rich gold discovery is reported from Glen Innes and a rush has set in.

Bart Harvey CLOTHIER

J St. at Tulare

We're Helping to Get Boys Ready for School

Our Department of Juvenile Apparel was never better prepared to outfit boys for school days than it is now. Bring the boy here for his new clothes, shoes, hats, etc. You'll find our styles the newest and smartest—our qualities the very best—and our values unmatched anywhere.

Cortley, Jr. School Suits

With 2 Pairs of Pants

$17.50

Dress your boy in our Cortley Jr., Suits and you will have the satisfaction of knowing that he is smartly clad in serviceable clothing.

These suits are hand tailored from fine woolens in beautiful patterns. The seams are extra sewed. The linings are guaranteed mohair. Snappy new models and colorings.

Cortley Jr. suits are the finest boys' clothes on the market—shown here in all sizes—each suit with 2 pairs of full lined knickers, at $17.50

Cortley Jr. Blue Serge Suits

Suits for dress wear—beautifully made and finished.

New fall styles in all sizes with one pair of knickers—priced at $14.50

SCHOOL PANTS

$2—$2.50—$3

Knicker trousers for school wear—made of Oregon City Cassimere in serviceable colorings. All sizes.

Our Style Quality School Suits $14.85

These wonderful suits are made especially for us. They are tailored from Oregon City Woolen Cassimere—snappy models and patterns.

These suits are in all sizes—and have 2 pairs of knickers to make them give double service. Exceptional values—at $14.85

Hiking Breeches.... $3.00

Boys' hiking breeches for school wear—made of gabardine. All sizes at $3.00

Boys' School Hose

30c, 40c, 50c

Extra strong and durable school hose for boys of all ages. Three special lots at 30c, 40c, 50c

Boys' School Caps

$1.50, $2, $3

Now fall styles and colorings in great variety. All sizes ..$1.50 to $3.00

Boys' Blouses. $1.00

Cameron and K. & E. Blouses, remarkable assortments in new patterns and color. All sizes at $1.00

HIGH SHOE PRICES

PULLING DOWN THE PILLARS OF HIGH SHOE PRICES

The Season's Most Sensational Shoe Sale

Thousands of pairs of men's, women's and children's new fall shoes at unusually low prices—Every pair guaranteed. Your money back with a grin.

Trade Here and Save Money

Women's new Fall Footwear. The latest lasts, the newest shades oxfords or boots are here for your selection and the price

Ladies' Boots in brown or black calf or kidskin, the new lasts and patterns. Regular prices to $10, our price **$3.85**

$3.85

Every Conceivable Style

Ladies' Oxfords and one strap pumps in brown or black calf or kidskin. Low flat or military heels. Regular price to $10.00.

$3.85

School Days School Shoes

Sturdy, durable shoes for girls and boys; shoes that stand the hard wear asked of them by healthy, every-day boys and girls.

Boy's school shoes in Brown or Black Calfskin, broad toe or English last, regular price is $4.50—Our Price $2.85.

Sizes 9 to 13½—1 to 6

$2.85

Girls' shoes in all colors and patterns, new girlish and snug fitting lasts, regularly priced to $8.00—Our Price $2.85.

Sizes 11 to 2—2½ to 8

Fit the child right and its steps through life will be easy.

Brown Kid Black Kid Brown Calf Black Calf

MEN! These Prices Will Be Bound to Bring You Here

Men's Scout Shoes rechromed tanned uppers with real oak soles—our price

All Sizes **$2.25** 6 to 11

Worth $4.00

Men's dress shoes in the English or broader toe last. Brown or black calf; regular $6.00 values.

$3.85

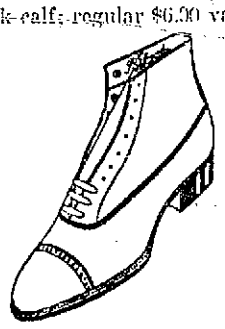

$3.85

Men's Work Shoes, heavy double strength soles. Retanned uppers. Every pair guaranteed worth double our price of

$2.85

RADIN AND KAMP OPPOSITE US

See Our Windows Compare Our Prices

The Family Shoe Store

1940 TULARE ST.

Money Cheerfully Refunded

Mail Orders Filled

FRESNO, CALIF.

FREE TOYS FOR CHILDREN

The Fresno Morning Republican

SECTION ONE — FRESNO, CALIFORNIA, THURSDAY, SEPTEMBER 8, 1921. — PAGES ELEVEN TO EIGHTEEN

FRESNO EXTENDS WELCOME TO HOO-HOOS TODAY

LAD CONFESSES SETTING MANY FIRES IN CITY

"Liked to See Them Burn" Reason Given, Say Officers

Total Damage Caused By Him Estimated At $100,000

The origin of the fire which destroyed the German Lutheran Cross church and several sheds on July 6, was discovered yesterday when an 11-year-old lad, confessed to setting seven fires in Fresno "to see the blaze," according to Philip Conley, deputy district attorney. The total damage done by the fires which the boy confessed to setting is estimated at $100,000 by Chief Berkholtz.

Berkholtz, together with Assistant Chief Washburn and Ike Tufts, have been conducting an investigation for the past two months. Each of the fires which the lad confessed to setting were believed by the authorities to be of incendiary origin, and working from this angle the confession was obtained.

The first clue to the origin of the fires was obtained when a woman saw a boy start a fire in a barn on her property. She extinguished the blaze and then otfigd the chief giving a description of the lad.

Deputy District Attorney Conley, who was present when the lad confessed, stated that the boy said he liked to see fires blaze and see the firemen work putting them out. All of the fires which he set were in sheds and barns but several spread, catching fire to homes. The first fire set by the lad was last year.

Fire department officials are conducting an investigation of the records to learn just what fires were started by the boy. The last fire set by the boy was in the 2200 block on Elm avenue.

The boy is motherless and lives on Geneva street with his aged grandmother. His father is employed by a local ice company. Probation officials are of the opinion that if the lad is given to the custody of an uncle who can properly care for him, his pyromaniac tendency will be overcome. He is cited to appear before Judge Cashin in the juvenile Court on September 14, at that time the case will be disposed of.

Last Rites Today For Former Sheriff

The Elks' ritual service will be used at the funeral of Jay Scott at 10 o'clock this morning in the Stephens & Boon chapel. A Christian Science reader will officiate.

From among the former Fresno county sheriff's band of friends the following have been selected as pall bearers: J. H. Northcraft, James Bennett, F. R. Henry, M. J. Ryan, Clark Harris, J. P. McCabe, A. Riley, Dr. A. E. Ingersoll, Granville Kimball, J. G. Porter, Alva E. Snow, and M. L. Way.

Besides his widow, Mrs. Lillian Scott, he is survived by two sons, P. R. Scott and O. C. Scott; one stepson, Theodore Holladay; and granddaughter, Miss Elizabeth Scott; three grandsons, J. Scott Clare, Robert Clare, Ollie Scott; three sisters, Miss Ella Scott, Mrs. Alice Crouty, Mrs. Harriet Berry, and one brother, Benjamin Scott.

THE WEATHER

U. S. Bureau Report

SAN FRANCISCO, Sept. 7.—San Joaquin Valley: Thursday fair; light northerly winds.

FRESNO, Sept. 7.—Local forecast: Fair warm weather Thursday and probably Friday; light variable winds.

Local data	5 a. m.	Noon	5 p. m.
Barometer	29.79		29.79
Temperature, dry	67	85	83
Temperature, wet	54	63	64
Humidity, wet weather	34	29	15

Average daily high temperature for September, 94.
Average daily low temperature for September, 63.
Highest and lowest this date last year ..... 94 and 62
Highest and lowest this date ..... 96 and 56
High and low this date last year ..... 80 and 55
Time of sunrise, September 8, 5:31; of sunset, 6:16

GENERAL CONDITIONS

Barometric pressure already low over the southwest has declined still further during the last 24 hours and clear skies continue over western states except in western Washington. Temperatures are slightly above the seasonal normal in the interior valleys of California with no indication of any material change for Thursday.

STATIONS.	Temperature.		Weather.	Wind.	Rain.
Boise	74	48	Clear	NW	.00
Eureka	62	56	Clear	NW	.00
Flagstaff	74	40	Clear	S	.00
FRESNO	94	62	Clear	NW	.00
Los Angeles	78	66	Clear	SW	.00
Medford	84	48	Clear	NW	.00
Needles	104	81	Clear	W	.00
North Head	60	58	Cldy	NW	.00
Phoenix	100	66	Clear	W	.00
Portland	72	56	Cldy	NW	.00
Red Bluff	96	57	Clear	NW	.00
Roseburg	80	52	Clear	N	.00
Sacramento	88	60	Clear	W	.00
San Diego	70	64	Clear	SW	.10
San Francisco	72	54	Clear	SW	.00
San Luis Obispo	78	50	Clear	N	.00
Seattle	62	58	Cldy	NE	.00
Spokane	70	54	Cldy	NW	.00
Stockton	92	58	Clear	W	.00
Tonopah	80	—	Clear	NW	.00
Winnemucca	80	44	Clear	N	.00
Yuma	104	88	Clear	S	.00
Eastern Reports					
Boston	86	68	Rain	NE	.30
Buffalo	76	64	Clear	SW	.00
Chicago	78	66	Clear	NW	.00
Denver	80	54	Clear	N	.00
Dodge City	88	62	Cloudy	E	.16
Galveston	92	74	Clear	SE	.04
Havre	80	54	Cloudy	E	.02
Kansas City	82	64	Clear	SE	.00
Knoxville	84	64	Clear	NE	.14
Memphis	82	74	Cloudy	E	.00
New Orleans	84	76	Cldy	SW	.00
New York	74	68	Cloudy	N	.34
Oklahoma	88	66	Clear	E	.00
Pittsburg	78	60	Clear	NE	.00
St. Louis	82	64	Clear	SE	.00
St. Paul	64	54	Clear	NE	.00
Salt Lake City	82	56	Cloudy	E	.00
Tampa	90	74	Cloudy	W	.00
Washington	74	70	Cldy	NE	.74
Williston	74	54	Clear	NE	.00

*A. M. Reports.

FIX BOUNDARY OF PINE FLAT WATER PROJECT NEXT MONDAY

Agreement For Use of Kings River Waters is Also To Be Sought; Engineers Named To Investigate Various Phases of Plan

The first formal steps toward the actual formation of the King's River Storage district, created to carry the Big Pine Flat irrigation and conservation project through to completion, will be taken here on Monday morning when the executive committee meets to fix the legal boundaries of the district.

A second important development in connection with the project was the announcement of W. P. Boone, chairman of the district executive committee, that he had dispatched letters to all organizations and individuals having riparian rights to reach an agreement, covering one year, to a distribution of the waters of the Kings.

This plan has been successfully followed in years past under private control and is urged as an "early truce" to forestall threatened litigation involving all the water rights of the river and prevent an indefinite delay in the Pine Flat storage scheme.

Text of Letter.

The boundary line meeting is to be held at 10 o'clock Monday in the offices of the Fresno Irrigation district in the Griffith-McKenzie building. Following is the letter sent to the water interests by Chairman Boone:

"Inclosed herewith is a memoranda, setting out in substance what we expect to incorporate into a formal agreement, to be submitted to all the interests on Kings River for their approval.

"Realizing that litigation involving all the water rights on Kings River is almost a certainty, unless an early truce be reached, and realizing the further fact that if such litigation is not avoided, we will become a community of fighters instead of a harmonious community of workers, I am using every means within my power to forestall such litigation.

"The result of such litigation will necessarily postpone Pine Flat storage until most of us have passed on to the unknown. Litigation has never settled any large stream controversy in California, but such controversies when settled have always been by compromise.

"The State Water Commission, through its local representative, Charles L. Kaupke, during the past four years has kept a record of the waters flowing in Kings River, and the quantity diverted by each and every canal diverting water therefrom.

"During said time Mr. Kaupke has been authorized to distribute to the canals entitled thereto, all the waters of the stream when two thousand second feet or less was flowing, and each and every canal company receiving such service has been greatly benefitted and are universally satisfied with the results of such arrangement.

"For several years past, the managing director of every Canal company on the stream have been earnestly working to arrive at an understanding and an agreement as to their relative rights, and have at times almost arrived at a satisfactory compromise, but yet a slight difference keep us apart.

Engineers Evolve Plan.

"To reach at once a permanent settlement, on a schedule of diversion seeming doubtful and the imminent and absolute necessity for at least a temporary truce being so apparent, I called the following named persons in conference, to endeavor to work out a solution:

"J. B. Lippincott, an engineer and business man of national reputation, Lewis C. Hill, (of Quinton, Code & Hill), the man who solved a similar and more aggravated problem on Salt river in Arizona, and thereby made the Roosevelt Dam project possible; Charles H. Leo, chief of the division of water rights; J. Teilman, Max Enderlein, A. D. Schindler, L. A. Nares, G. L. Swendsen and Charles L. Kaupke, engineers and business men, who know Kings river and its canals, and water rights and history.

There was an absolute unanimity of opinion that some plan of settlement must be agreed to at once, and after prolonged discussion, it was unanimously agreed to proceed along the lines of enclosed memorandum, and pending the submission of the agreement for their approval of the various interests, it was understood that all persons present were to use their position and influence to postpone the threatened litigation. My use of the English language does not enable me to fully set forth my mind and feeling as to the absolute necessity of carrying out this program.

The State Water Commission has absolute facts as to the water diverted during the past four years, and will base the proposed schedule upon such facts; of this there can be no doubt.

The agreement is only a trial for one year, and no permanent rights are involved, and during the year all litigation is stayed and statutes of limitation estopped.

The operation of the schedule will be under the direction of Charles L. Kaupke, and I feel absolutely certain that every interest on Kings river will get justice and will be satisfied.

I have every confidence that we will be able to agree to this one year program, and that it will become the means of a complete and harmonious and permanent settlement of our Kings river rights.

I hope and pray that no interest will act the "Kaiser," and I confidently believe we will have your active cooperation and the support of all the interests you are representing.

If at any time you think I can be of assistance, I will lay all other matters aside and be at your service.

Yours very truly,

W. P. BOONE,
Chairman of Executive Committee of Kings River Water Storage District.

Proposed Agreement.

The memorandum referred to in Chairman Hurnes' letter follows in full:

Memorandum for an agreement for a Temporary Schedule for the Division of the waters of Kings river for the year 1922.

Preamble

During the last twenty years, the water users on Kings River have been endeavoring to reach agreements that would permit of the construction of the Pine Flat Reservoir for the conservation of the flood waters of Kings River without successful accomplishment, the principal difficulty in connection therewith being the failure to agree on a schedule for the division of the waters. In June, 1920, J. Teilman presented a schedule for the division of these waters, which has been followed by the presentation of schedules by the South Kings River Association and others, and these have been the subject of continued discussion during the past fourteen months without having arrived at a definite conclusion. The schedules that have been presented during the past few months have no fundamental or radical differences that apparently would justify failure to reach some final conclusion, and it is, therefore, believed that some independent and impartial authority would have no serious difficulty in harmonizing them.

The Division of Water Rights of the Department of Public Works of the State of California, by recent legislation, has become the successor of the State Water Commission. At the request of the water users on Kings River, it has collected accurate and extensive measurements of the water of all the canals diverting water from Kings River during the past four years. These records have been accepted as accurate and satisfactory.

In addition, the Division of Water Rights has at its disposal numerous other state records as to the duty of water and the areas irrigated. By agreement of the parties interested, this division has had charge of the distribution of the waters of Kings River up to a flow of 2,000 cubic feet per second, measured at Piedra, and this service has been satisfactorily performed. The Division of Water Rights is the agency contemplated under the law of the State as the proper authority to which to appeal for the distribution and administration of the streams of the State among water users.

In addition to this data, that has been officially compiled, numerous canal companies and associations on the river, have collected extensive information, which is available to assist in the working out of a schedule.

The various canal organizations and individuals, who are diverting water from Kings River, together with the owners of riparian lands thereon, in order to avoid litigation, strife and expense, and to accomplish a more just and effective distribution of the waters of the river to those entitled thereto, and to assist in the efforts for the construction of a storage reservoir on Kings River for the conservation of flood waters and the development of underground water supply by pumping, hereby enter into the following agreement for the preparation of a temporary schedule for the division of the waters of Kings River and its administration for the calendar year 1922 only.

Proposed Proceedure

(a) That all corporations, dis-

(Continued on Page 18.)

CITY AND COUNTRY POPULATION

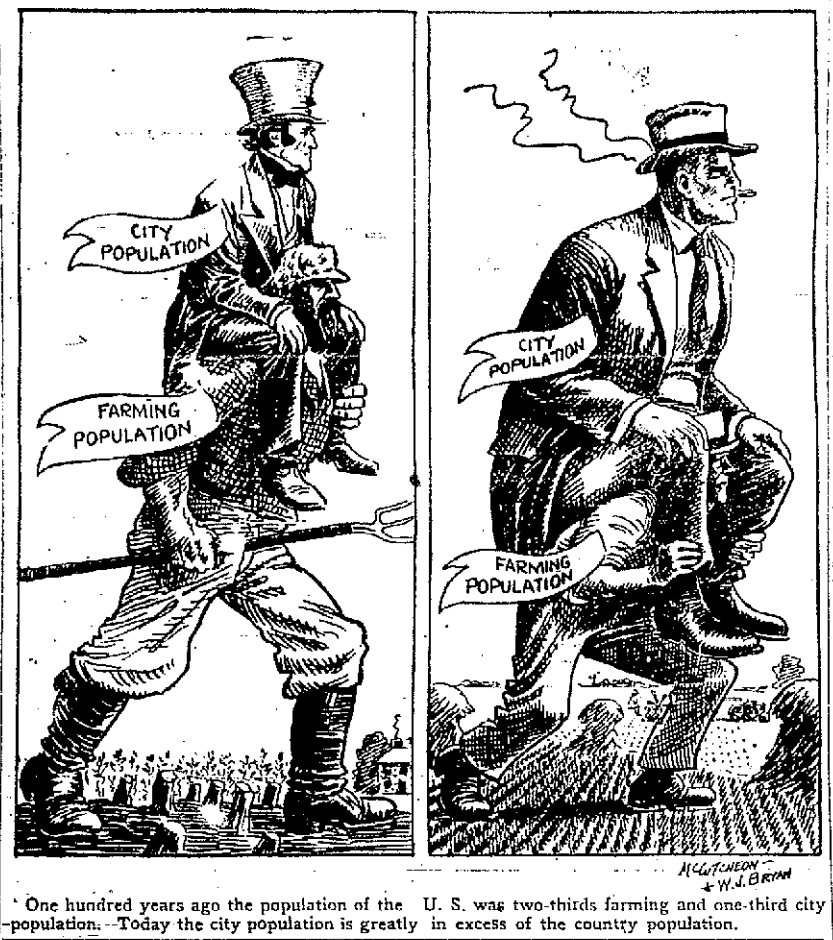

One hundred years ago the population of the U. S. was two-thirds farming and one-third city population. Today the city population is greatly in excess of the country population.

$18,000 SAVED IN NEW BID ON HIGHWAY WORK

Second Offer is Made Within 30 Days Of First

Contracts Totaling About Half Million Are Awarded

That $18,000 has been saved Fresno county on road work through the efforts of Supervisor J. B. Johnson, was the announcement made yesterday by the board of supervisors. The money was saved through the rejection of bids by Thompson Brothers for highway construction work on Routes 7 and 18, Section A, and the re-advertising of bids which were opened yesterday and the contracts awarded to T. A. Hanrahan.

Bids were submitted by Thompson Brothers at the last regular meeting of the board in August, less than thirty days ago, for the paving of Fresno county highway units on Ventura and Washington avenues. These were rejected on a motion by Johnson, and the bids were again called for. The bids were opened yesterday revealing the fact that a saving to the county of $1,500 per mile, or $18,000, has been made.

Supervisor Johnson in speaking of the saving to the county stated that the market on all road materials, freight rates and labor, of which he has made a careful study, is rapidly returning to normal conditions.

County Surveyor Chris P. Jensen recommended to the board at its previous meeting that they accept the bid of Thompson Brothers, but Johnson's fight for the rejection was approved by the entire board.

Summary of Bids

Bids opened yesterday were as follows:

Route 18, Section A: Engineer's estimate, $163,695; Hanrahan's bid, $165,895.38; Thompson Brothers' bid, $167,095.85.

Route 7, Section A: Engineer's estimate, $109,117; Hanrahan's bid, $102,308.45; Thompson Brothers' bid, $106,440.64.

A contract amounting to more than a quarter of a million dollars was let to the California Construction Company for paving on Elm avenue to the Kings county line in Supervisor Gonser's district. The bid received was $236,655.64 against the engineer's estimate of $222,690. Hanrahan bid $232,297.30.

Contracts amounting to $498,560.71 were awarded yesterday by the board on road work. Contracts amounting to $7,700 were let to the Nobel Construction Company for the building of two bridges on Clovis avenue, bringing the total amount of contracts let yesterday by the board to more than half a million dollars.

The working balance in the Fresno county road fund at the last report on Tuesday was $1,585,638.74. The bids let yesterday lowers this amount to $1,600,000 to complete the work planned under the 1919 bond issue.

Babson Pays Compliment To Associated

The nickle package put out recently by the California Associated Raisin company has attracted the attention of "Babson's Report," which in its last bulletin pays an official compliment to the sales initiative of the raisin company.

In its bulletin of this week the report says:

"There are two methods of pushing sales. One is to plug harder along the old lines. The second, and most effective in these times, is to employ new ideas. These are times when a little ingenuity may pay big dividends. The old adage about the variety of ways of killing a cat describes the present situation. Concerns today making the most money are those which have hit on some novelty that attracts the public or some new way of doing old things that gives them an advantage.

"A large manufacturer of tags and other paper goods has kept up sales in the hard times by originating women's hats of paper. Milady can now have a hat to match every gown, at a moderate cost. The fad has taken and while the regular branches of his business are feeling depression, the crepe paper end is booming. A silverware manufacturer who found his regular business flat, discovered that he could make "toddle tops." Since then his factory has hardly been able to keep up with orders. The raisin growers have opened up a new, but tremendous field for their product by putting up dry, seedless raisins in 5c packages and selling them as confectionery."

FRESNO WOMAN PASSES AWAY

Mrs. L. I. Hodgkin Dies In San Jose

Mrs. L. I. Hodgkin, widow of the late Wilfred H. Hodgkin, died in San Jose Tuesday of a paralytic stroke. Funeral services will be held in Berkeley this morning. Following cremation, the remains will be sent to Bristol Rhode Island, her childhood home.

Born in Bristol, Rhode Island, September 6, 1858, she later went to England where she became the bride of Wilfred H. Hodgkin. The couple came to the United States and Fresno county where they established the San Ricardo vineyard.

Following her husband's death, she managed the vineyard for some years. Mrs. Hodgkin had lived in Fresno county thirty years, and was a member of the Episcopal church. She was 63 years old.

She is survived by three daughters, Mrs. Frid Turnbull and Mrs. Peter Anderson of Fresno, Miss Anita Hodgkin of Berkeley; and four sons, the Rev. W. R. H. Hodgkin of Berkeley, Richard Hodgkin of Fresno, George B. Hadgkin of Los Angeles, and Philip Hodgkin of San Francisco.

Mrs. Anna Havner Dies in Stockton

Mrs. Anne Leola Havner, well known Fresno woman, died at Stockton yesterday.

She was 57 years old and a native of Georgia.

Mrs. Havner is survived by two daughters, Mrs. R. B. Wisner of Boston Massachusetts, Miss Irene Havner of Fresno; and four sons, Frau, Talmage, and Royal Havner of Fresno, and J. A. Havner of Seattle, Washington.

Funeral services will be held at 10 o'clock Saturday morning in the Lisle & Ross chapel. Interment will be made in Mountain View cemetery.

REPORTS THEFT OF MONEY.

Ben Goolian, residing on route 2, has reported the theft of $25 from a hotel room he occupied Tuesday night.

"CATS" GATHERING FROM ALL SECTIONS OF UNITED STATES

All Details Are Completed and Splendid Program of Entertainment is Promised Visitors By Local Reception Committees

The thirteenth annual convention of the Concatenated Order of Hoo-Hoo, with delegates from all parts of the United States, convenes in Fresno today for a four day session. The "Cats" began arriving yesterday, and last night C. D. LeMaster, general chairman, had telegraphic advices from a dozen different way points that the trains are bringing the Hoo-Hoo forces in strength to the big convention.

The convention is attracting representative lumbermen from all over the country, and, in addition, the lumber interests of California will pour its forces into Fresno for the four days of the meeting. The meeting promises to bring together for four days of jollification and serious business the leaders in the lumber industry from Atlantic to Pacific coasts.

California and the San Joaquin valley are joining with Fresno in giving the visitors a royal welcome, and in making every hour of their stay in the state a delightful experience. They are to be feted and dined, taken for sightseeing trips, entertained officially and unofficially, and, finally, they are to be taken for a visit to one of the wonder spots of California, General Grant Park, where the closing sessions of the convention will be held.

Last night, LeMaster reported that every detail in connection with plans for the convention had been completed, and the organization machinery was working perfectly. Committees had been organized, conferences had been held, and everything was in readiness for the reception of the visitors.

Cloister and Initiation

The convention programs opens with an Osirian Cloister and initiation, for members only, at Woodman hall, with High Priest of Osiris R. A. Hiscox presiding. The Cloister officers are:

Osirian Cloister

High Priest of Osiris—R. A. Hiscox, manager Hart-Wood Lumber Co., San Francisco, Calif.

High Priest of Ptah—Peter A. Simpkin, Salt Lake City, Utah.

High Priest of Ra—W. A. Hadley, The S. Hadley Lumber Co., Cotham, Ont., Canada.

High Priest of Isis—W. A. Priddle, vice president Beaumont Lumber Co., Beaumont, Texas.

High Priest of Shu—Mark M. Elledge, M. M. Elledge Lumber Co., Corinth, Miss.

High Priest of Thoth—P. T. Langan, Langan Lumber Co., Cairo, Ill.

High Priest of Hather—H. R. Isherwood, secretary-treasurer Concatenated Order of Hoo-Hoo, St. Louis, Mo.

High Priest of Sed—Frank W. Trower, Trower Lumber Co., San Francisco, Calif.

High Priest of Anubis—E. D. Tennant, vice president Commercial Journal Co., publisher of Lumber, St. Louis, Mo.

Officers of the San Joaquin Valley district who are taking a prominent part in the Hoo-Hoo convention are:

Snark—Charles D. LeMaster, Fresno, Calif.

Senior Hoo-Hoo—Nelson Dennis, Fresno, Calif.

Junior Hoo-Hoo—H. E. Verble, Kingsburg, Calif.

Bojum—A. J. Lucas, Fresno, Calif.

Scrivenoter—A. W. Bernhauer, Fresno, Calif.

Jabberwork—W. R. Tanzer, Fresno, Calif.

Custocatian—Paul F. Nordstrom, Selma, Calif.

Arcanoper—Harry C. Kinnee, Dinuba, Calif.

Gurdon—Ray Clotfelter, Visalia, Calif.

Thursday

Cloister Members Only

4:09 p. m.—Osirian Cloister meet and initiation, Woodman hall, corner Van Ness and Tuolumne.

High Priest of Osiris, R. A. Hiscox, presiding.

Vicegerent Snarks and Hoo-Hoos in good standing who have been members of the order two years or more, are eligible for Cloister membership. If you desire to become a Cloister member, see R. A. Hiscox at registration desk.

For Everybody

7:09 p. m.—Banquet and reception in court of Hotel Fresno.

W. E. Landram, Merced, toastmaster.

Organ recital.

Community sing, standing, "American."

Dinner, organ recital while dinner is being served.

Introduction of Supreme Officers.

Address of Supreme Chaplain Parson Peter A. Simpkin of Salt Lake City.

Dancing.

This ticket, when countersigned, admits you to banquet:

Registration Clerk. Guest.

(Informal)

Friday—Woodmen Hall, (Corner Van Ness and Tuolumne)

For Everybody

9:09 a. m., prompt. Opening session of the thirteenth annual convention of the Concatenated Order of Hoo-Hoo, L. M. Tully of St. Louis, presiding.

Invocation, Supreme Chaplain Parson Peter A. Simpkin, of Salt Lake City.

Address of welcome on behalf of City of Fresno, Commissioner William Stranahan.

Address of welcome on behalf of Fresno County Chamber of Commerce, Al Sunderland.

Response to address of welcome by Ex-Snark of the Universe, R. A. Hiscox of San Francisco.

Response to address of welcome by Supreme Scrivenoter, M. M. Elledge, Corinth, Miss.

Annual report of the Snark of the Universe, L. M. Tully.

Annual report of the secretary and treasurer, R. H. Isherwood, of St. Louis, Mo.

Appointment of committees.

Ladies Only.

12:09 p. m.—Ladies will leave north entrance of Hotel Fresno by auto for Roeding Park, where they will be served a luncheon.

See E. M. Prescott, at information desk, lobby Hotel Fresno.

For Members Only.

12:29 p. m.—"Round Table Lunch" in banquet Room of Hotel Fresno, C. D. LeMaster, Chairman.

General Discussion for the Good of the Order.

Report of Committees.

Ladies Only.

2:09 p. m.—Ladies will leave Roeding Park by auto for Kearney Park.

E. M. Prescott in charge.

Wonderful drive—don't miss it!

Return to Hotel Fresno.

Everybody.

4:29 p. m.—Grand parade in full costume. Start from Hotel Fresno, south along Broadway to Tulare, east to Jay, north to Merced, west to Hotel.

When assembled for parade, a photograph of the delegates will be taken. Anybody can secure a picture by calling or writing, "The King Studio," 2044 Mariposa street. Price, 75 cents each.

No organized dinner Friday evening; everybody will provide for their own meal.

White Theater, (Near Hotel Fresno)

Ladies Only.

7:49 p. m.—Theater Party. Present this ticket at the theater box office before 8:00 p. m. and get reserved seats.

At 10:29 p. m.—Session on the Roof.

After the show the ladies will go en masse, guided by Mr. Prescott, to the Woodmen Roof Garden, where they will be joined by the Old Cats in the Session on the Roof.

Note: Ladies will please assemble in the lobby of the Hotel Fresno at 10:00, and Mr. E. M. Prescott will direct the party to the Woodmen Roof Garden, which is only three blocks from the hotel. Remember to assemble in the lobby of the Hotel Fresno at 10.00 p. m.

Woodmen Hall, (Van Ness and Tuolumne.)

8:09 p. m., sharp.—Concatenation for members and candidates only. Supreme officers in charge.

Woodmen Hall Roof Garden, (Van Ness and Tuolumne)

For Hoo-Hoos and Their Ladies.

10:29 p. m.—"Session on the Roof." Woodmen Hall Roof Garden. Dancing and Supper. Ladies will be brought from the Theater Party to the "Session on the Roof."

SATURDAY

General Grant National Park Trip

7:09 a. m.—Auto caravan will leave north entrance of Hotel Fresno, Virgil Routt in charge. Everybody going to the park will call at the Registration Desk at 7:09 a. m. for assignments. If you intend to go in your own machine or with friends, please call at the desk and give this information to the Clerk. Members may invite non-member guests, but they will be required to pay $10 to cover expense of trip to park. Wear your old clothes and be comfortable. Be sure and take wraps with you and auto robes if you have them.

General Grant National Park.

12:09 p. m.—Lunch at headquarters.—Ample accommodations for everybody to clean up for Lunch.

2:09 p. m.—Caravan will leave headquarters by auto for Grove. Address by Supreme Chaplain, Parson Peter A. Simpkin, of Salt Lake City, on the Sequoia Gigantea and how they reflect the "never-die" spirit of Hoo-Hoo. General Discussion for the good of the order. Report of committees.—Election of officers. Selecting a place for the next annual. Embalming of the Snark. (Remember to always return to your stamp auto, so as to avoid confusion).

5:09 p. m.—Serpentine dance through Grove. After the speaking and general business, everybody will don robes and form in single file and march "serpentine dance" through the Grove. Robes will be passed out to each one. After the dance the robes will be collected.

6:29 p. m.—Barbecue, camp fire, low jinks. Brother R. A. Hiscox, Ex-Snark of the Universe, interlocutor. When Brother Hiscox calls upon you, it is up to you to tell a story, dance, sing a song, or do a stunt. Those who fail will be fined. Brother C. G. Bird, of Stockton, California, will be on hand to collect fines.

Sleeping quarters provided for everybody.

Sleeping assignments will be given out before the close of the Low Jinks and guides appointed to see that everyone finds their quarters.

SUNDAY

General Grant National Park.

7:09 a. m.—Breakfast at headquarters. This ticket, when countersigned, entitles you to breakfast.

8:39 a. m.—Side trip to "Rocking Rock" and other places of interest. Don't miss them. There will be guides in charge of all parties, which will be made up at breakfast. Just join the crowd.

12:09 p. m.—Lunch at headquarters. This ticket, when countersigned entitles you to lunch.

1:09 p. m.—Return to Fresno by the same auto that took you to the park.

THE GUMPS—IT TAKES A BOY TO ASK QUESTIONS

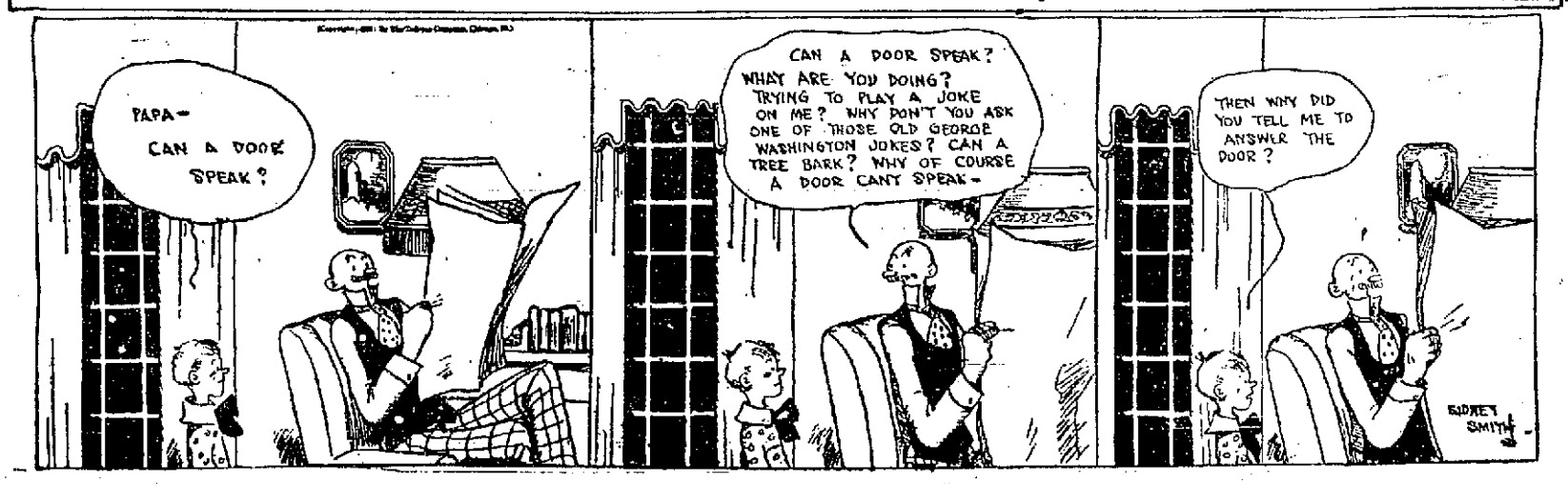

ONE KILLED; ONE INJURED IN CAR CRASH

Racing Machines At Lebec Are Cause Of Death

La Habra Man And Lebec Mechanic Are Victims

(Special to The Republican.)

BAKERSFIELD, Sept. 7—One man was instantly killed and another seriously injured when the automobile in which they were riding turned over as the drive turned to the side of the highway to avoid a collision with two speeding machines believed to have been engaged in a race around a sharp curve a half mile west of Lebec.

Robert J. Merryman, a business man of La Habra, Cal., was killed. Chris Berg, mechanic at the Lebec garage, the driver, was injured sustaining a broken shoulder and receiving deep cuts and bruises. Merryman received a fractured skull and was dead when picked up.

The deceased was driving from Bakersfield to his southern home and at Lebec the engine of his car developed trouble. He stopped at the Lebec garage and picked up a mechanic and the two were driving down the highway in an attempt to locate the trouble when the accident occurred.

KINGS COUNTY EXHIBIT GOOD

Wins Commendation At State Fair

Special to The Republican.

SACRAMENTO Sept. 7—A table of luscious fruits, large enough and tempting for the gods of Olympus, form the distinctive feature of the exhibit of Kings county at the State fair. Although the youngest and one of the smallest counties of the state, Kings has made an exceptionally fine and elaborate exhibit, and is conceded by all county exhibitors to have a good chance of winning one of the big prizes.

From the center of the huge table, which is 19x25 feet, arises a reproduction of an ancient Grecian candelebra, with huge three-foot blue candles. Hanging from it and in baskets on its base are 60 varieties of King county grapes. Thirty-five varieties of peaches are on the table one of the "largest" ever exhibited, with 24 varieties of plums, and all the other fruits raised. All are in the regular commercial pack boxes. Peaches range from the wild ounce peach to the 20-ounce commercial prize peach. Although the apricot season is over, six varieties are exhibited, as well as six kinds of nectarines. "Kings has set a table for all California", remarked one visitor.

Small sheaves of grains are hung artistically around the booth, while overhead is a canopy of strings of dried peaches, apricots and prunes the special pride of the county. King's exhibit is as effective and as beautiful when viewed from the balcony as from the first floor.

An object of interest is a basket of pure sugar, containing full size fruit in natural colorings, all made of sugar. It is the work of H. Dewey of the Hanford City bakery.

Light blue and gold is the color of the exhibit. Secretary B. B. Price of King's county Chamber of Commerce, is in charge, assited by W. R. McKay.

Riverbank Fruit Escapes Damage

RIVERBANK, Sept. 7—A close survey of the fig orchards in this vicinity after the rainfall of Sept. 1 does not disclose any damage having been done to that fruit. This was partly due to the favorable cool weather following. At the Bald Eagle ranch, one of the oldest and largest fig orchards in the valley, the crop is reported as being in prime condition and workers will start soon to harvest the crop which it is estimated show a slight increase over the past few years.

The almond crop was with a few exceptions all gathered before the rain and what remained on the trees was not damaged. Almond growers have what might be called the "Tariff Colic," caused by the slight attention given their demands for a specific tariff rate which was much higher than was obtained and which they claim was only hopes of making this crop a profitable one to continue to grow in California.

Increase Dairy Business Shown

MODESTO, Sept. 7—That the dairy business of Stanislaus county is on the increase is shown by the receipt of butterfat at the Modesto plant of the Milk Producers' association of Central California for the month of August, which was 14,000 pounds greater than during July.

With grain and other farm products at a low ebb for some time past the tendency is to get back into the old reliable dairy business. The steady revenue of the dairy ranch is what keeps this town prosperous all times of the year, with the added prosperity of the fruit, grain and bean harvests.

The directors of the Milk Producers' Association in session Saturday passed a resolution requesting all dairymen of the county to visit the San Joaquin county fair which will be held at Stockton next week.

Schools to Open At Lemoore Monday

LEMOORE, Sept. 7—Both the High and Grammar schools are in readiness for their Fall opening next Monday, Sept. 12. The faculty has been completed and Thursday and Friday has been set aside as registration days. It is expected that 450 pupils will register in the grammar school and 160 in the high school.

Principal J. F. Graham is busy with last minute preparations and the outlook is for a most successful school year.

SAN JOAQUIN VALLEY SOCIETY

MALE CHORUS PLAN RECITAL AT REEDLEY

The Male Chorus of the Mennonite Brethren church of Reedley will give a recital on Friday evening, the hour being set for 8 o'clock. This musical aggregation includes nearly thirty male voices, a portion of the big chorus which has been under the direction of H. D. Enns, well known musician.

Henry Abrams will be the soloist of the evening, and it is possible that G. D. Dyck, who is on his way to Reedley from Kansas, will arrive in time to make solo contributions to the program.

The following program of chorus numbers, where not otherwise stated, has been arranged for the evening by Mr. Enns:

"My Country, 'Tis of Thee" (Adams.)
Invocation.
Solo, "The Palms," (J. Faure) Henry Abrams.
Solo, "The King of Love," (Adams.)
Solo, "Lead Kindly Light," (Buck.)
Duet, violin and mandolin, N. P. Janz and H. J. Weibe.
Solo and chorus, "My Ain Countrie."
Oration, N. P. Janz.
Solo, "The Lord is My Light."
Solo, "Lead on O King," (Adams.)
Solo and quartet, "Just as I Am."
Solo, "Unseen City," (Arr. by Lorenz.)
Solo, "Beyond the Horizon," (Lyon.)
Solo, "One Sweetly Solemn Thought," (Ambrose.)
Solo, "Softly Now the Light of Day," (Adams.)

* * * *

TAFT COUPLE WEDS

The marriage of Miss Mae Kelley and Richard Griffith of Taft took place Saturday morning at 11:30 o'clock in the First Methodist church in Bakersfield. Rev. George Farmer performed the ceremony. Mr. and Mrs. Griffith are both well known young people of this city and are graduates of the Taft union high school. After a honeymoon spent in the southland they will return to Taft to make their home.

* * * *

FAMILY REUNITED

An unexpected surprise awaited Mrs. G. F. McKinnie of Taft when she visited the home of her sister, Mrs. H. N. Sherwood, at Monterey Park, near Los Angeles, last Sunday night. There assembled almost by accident twenty-one members of the family, and they held a jolly informal reunion. They were there from San Francisco, San Mateo, Los Angeles and vicinity, Taft and Honolulu. It being the first time in many years that the family had been together, the occasion proved a most delightful affair.

* * * *

ORANGE COVE NOTES

Rev. W. N. Courtice returned the last of the week from San Jose, where he has been in attendance at an evangelistic meeting.

Mr. and Mrs. W. W. Arkley and daughter returned last week from Carmel by the Sea.

Mr. and Mrs. I. H. Mann of Riverside visited Sunday at the W. L. Deaver home. Mr. Mann is spending some time looking after ranching interests near Caruthers.

Mr. and Mrs. O. R. Barber motored to Los Angeles Thursday, where they will spend several weeks with relatives and friends in that and surrounding cities.

The Rollo Grover household is enjoying a visit from the former's parents, Mr. and Mrs. John Grover of Long Beach.

Mr. and Mrs. H. G. Schwab entertained a small company of friends on Sunday in honor of Mr. and Mrs. E. G. L. Schwab, the event being a joint birthday party. Outside guests were Arnold Hay of Santa Cruz, Nichols Hehf of Dinuba, Misses Myrtle Stephenson and Belle Lindsay and H. Johnson of Fresno.

* * * *

ENDEAVORS PLAN PLAY.

Plans made by the Kings county Christian Endeavor for staging the play, "The Pill Bottle," at Hanford have been changed because of the failure of some participants to return from their vacations. The play was to have been given at the Presbyterian church Friday night next, but the date has now been changed to September 16.

* * * *

TO VISIT SOUTH.

Mr. and Mrs. L. R. Sanborn have rented their pretty Armona home to Professor Knight of the Grammar school preparatory to enjoying a long bright vacation in Southern California. Armona folks sincerely regret their decision. They are pioneer residents of this little town and have seen it rise and progress. Mr. Sanborn's ripe business experience made him a wise advisor and his services as deacon in the Baptist church were warmly appreciated while the absence of Mrs. Sanborn's bright personality from church and social doings will leave a blank which can hardly be filled.

* * * *

RICHGROVE NOTES.

Mr. and Mrs. E. I. Ames of Pasadena spent several days at their ranch this week, which is five miles east at Richgrove Heights.

Capt. Harold Trow and wife of Jasmine stopped here Tuesday en route to Porterville.

Mr. and Mrs. G. B. Schuler and sons were the guests of Mr. and Mrs. Nathan Bradford of Terra Bella Sunday evening.

Mrs. Ellen Ritchey and Miss Myrtle Ritchey left Wednesday morning for the south for a sojourn of two weeks.

B. R. Shoup of Los Angeles spent a few days here this week.

* * * *

PARLIER NEWS NOTES

Mrs. F. M. Mikkelsen and son, who have been spending the past five months in Denmark returned to their home near Parlier last Friday. They report a very pleasant trip in Denmark and also the month spent in the east.

Clarence Wilson, who is attending Healds Business College in Oakland, spent the week-end with his parents, Mr. and Mrs. J. H. Wilson of this place, bringing with him Mr. and Mrs. Bert Squires and Mr. and Mrs. Fred Wilson and family. Mrs. J. H. Wilson returned with them and will spend a week in Oakland.

W. J. Lohman and Mr. Andrew B. Thomsen of Parlier, accompanied by Mr. Herbert A. Matthiesen of Los Angeles, returned Sunday evening from a short hunting trip which was spent in the northern part of the state.

CHOWCHILLA LEGION WILL GIVE DANCE

Chowchilla Post No. 148, American Legion, is advertising another big dance, with music by Falkenstein's Orchestra of Fresno, for Saturday evening, September 10. The Legion have been giving these dances twice a month for the purpose of raising more money for their building fund and have met with success as the attendance has ranged from 135 to 180 couples per dance. The boys always try to give the people the best that can be had for their money and are in this way making an honest effort to raise sufficient money to build their club house without the aid of donations.

* * * *

GIVE SURPRISE PARTY.

A joint celebration in the form of a surprise party was held at the home of Earl and Ernest White on Maple avenue, near Oleander, August 25. The occasion being their birthday. Harry Barkema also had a birthday on the same day and a jolly time was had.

* * * *

ENTERTAINS LITTLE FRIENDS.

Lucille Heryer was the hostess to six of her little girl friends at Oleander, Sunday, the occasion being Lucille's 13th birthday. Those who participated in the party were: Anna Rasmussen, Clara Grimes, Genevieve Madsen, Agnes Jensen, Edna and Lillian Barkema. Ice cream and cake were served.

* * * *

TAKES OAKDALE BRIDE.

Rev. G. C. Kessell of this city officiated Friday evening at the marriage of Roy Oswold of Crows Landing, and Mrs. Bessie Atchison of Turlock, at the home of Mr. and Mrs. George Mapes in Oakdale. The happy couple left immediately after the ceremony for a short honeymoon, and will then go to Stockton to make their home. Mr. Oswold is engaged in business there. Mrs. Oswold is a cousin of Mrs. Mapes.

* * * *

LATON NOTES

Mrs. H. Paterson and son of Fresno visited at the home of her parents, Mr. and Mrs. Amos Letson.

Harold Blanchard returned from his hunting trip the proud possessor of a fine buck.

Mr. and Mrs. H. L. Ward have returned from their summer sojourn in the Sierras.

Mrs. Muller who has been visiting her parents, Mr. and Mrs. F. L. Bostwick, all summer has returned to her home in Oregon.

Mr. and Mrs. T. Defoe have moved into their apartments at the Hotel. They have lived in the Duvis house during the summer.

* * * *

GIVE BIRTHDAY PARTY

A jolly crowd gathered at the home of Mr. and Mrs. M. J. Ward at Monmouth to celebrate the second birthday of Little Evelyn German, who has been making her home with them for the past month. The cake with two candles was in the middle of the well laden table. Miss Evelyn was wished many more happy birthdays by Mr. and Mrs. J. S. Boyd, Mr. and Mrs. Fred Ward, Mrs. Marion Campbell of Oakland, Ruth Ward, James Boyd, John Campbell of Oakland, Evelyn German and the host and hostess, Mr. and Mrs. M. J. Ward.

* * * *

PIXLEY BREVITIES

Mr. and Mrs. Wayne Sawdan have returned home after a visit of three weeks spent in Bakersfield and Taft.

Mr. and Mrs. H. C. Taylor spent Labor Day with Bakersfield friends.

J. T. Compton and family spent the week end in Fresno.

Mr. and Mrs. Rollo Hudson and two sons left Saturday for "Mountain Home" to remain over the week end.

D. O. Howard visited Earlimart Saturday.

Mr. and Mrs. Fred Bedue of Exeter were recent callers in Pixley.

J. W. Stoner and family left this week for Tulare to make their future home. Mr. Stoner was the former proprietor of the Pixley hotel.

Miss Edyth Doty was a Tulare visitor this week.

Robert Belshaw returned Sunday from San Francisco.

Master Ernest Ferguson is the guest of Visalia relatives.

Miss Frances Fay of Earlimart visited Pixley friends last week.

* * * *

WEDS AT L. A.

William D. McElliott, president of the Coast Range Oil company, and head of the Midway Laundry, went to Los Angeles Saturday night and forsook the ranks of the bachelors. At high noon he took as his bride Daisy Cobb Journsen of Los Angeles. Both Mr. and Mrs. McElliott have a host of friends in the fields, the bride having resided in Taft at various intervals during the past four years while the groom is one of the pioneers of the West Side fields.

* * * *

BOY IS GIVEN FAREWELL

Wallace Kennedy, who left Wednesday for Sterling, Kansas, where he expects to enter Sterling College at that place, was given a jolly farewell party by a group of his friends at the W. S. Kennedy home in Monmouth Monday evening. The evening was spent in the playing of various games and at a late hour refreshments consisting of ice cream and cake were served, later the guests bidding Mr. Kennedy au revoir.

Those present were Misses Clara Hedrick, Juanita Cook, Mable Alexander, Ruth Grayzen, Martha Crawford, Annabel Hedrick, Grace Alexander, Edith Craven, Bernice Evans, Rosie Johnston, Messrs. Harold Kennedy, Donald Kennedy, Walter Hansen, Jr., Clay Hedrick, John Grayzen, David Crawford, Ellsworth Evans, Merl Kennedy, James Johnston, Wallace Kennedy, Mr. and Mrs. Walter Hansen, Mr. and Mrs. W. S. Kennedy.

HOME BURNED AT CHOWCHILLA

Owner Is Injured During Blaze

CHOWCHILLA, Sept. 7—The home of J. H. McFadden, was totally destroyed by fire, about 8 o'clock Sunday morning. Mrs. McFadden had lighted a coal oil stove and gone out to feed some chickens and Mr. McFadden was in another part of the house preparing to leave on a trip. When he had occasion to go into the kitchen he found the room in flames and the coal oil tank was burning. He attempted to carry the stove out of doors but had to drop it as it burned his face and head severely. The fire had such a start that by the time the fire alarm was turned in the house was almost completely destroyed.

ENROLLMENT TO BE ABOUT 1200

Hanford Schools Are To Open Monday

HANFORD, Sept. 7.—An apportionment of pupils who next Monday will take up their studies in the Hanford grammar schools, is now being made by Supervising Principal C. E. Denham. It is apparent from figures available at this time that school will open with approximately 1,200 pupils attending.

One new building is to be put in commission this term which will relieve congestion which caused much difficulty last year.

Examinations are being given at the high school for eighth graders who are on the half term list, to give them an opportunity to make the high school. Those who fail to pass will be put in with the regular eighth grade and lose half a year. Most of the pupils have been under coaching for some weeks in view of the examination now on.

Legion Commander Visits at Richgrove

RICHGROVE, Sept. 7.—Capt. J. R. Quinn, the newly elected State Commander of American Legion, arrived here yesterday morning from the north where he has been on business connected with the Legion. Capt. Quinn's parents live two miles southeast of here and he is a frequent visitor at his old home, the Quinn Ranch on Rag Gulch.

Clovis Ships 22 Cars Fruit Daily

CLOVIS, Sept. 7.—Fruit shipments from Clovis are now running at their heaviest this season, averaging about twenty-two cars of green fruit daily.

A large band of the Indians are in the Clovis valley this week picking the raisin crop. Rev. Brendel reports about two or three hundred of his people working here at the present time.

TAFT HOME BURNED.

TAFT, Sept. 7.—Fire last evening destroyed the four-room house owned by Roy Dunlap, at 821 G. P. avenue in South Taft. The home and contents was a complete loss. An insurance policy for $1,000 was carried by Dunlap. The fire started from the explosion of a gas stove.

Begin Last Lap of 15,000 Mile Motor Trip Across Country

OAKDALE, Sept. 7.—E. F. Pillsbury, a retired Massachusetts business man, and his two bachelor sisters were Oakdale visitors yesterday, starting on the return trip of a fifteen thousand mile automobile journey. They are making the trip in a Ford touring car, camping or staying at hotels as the spirit moves them and having a glorious time. They left their Massachusetts home three months ago and have traveled about 10,000 miles since then. They have just come down over the Big Oak Flat route from a short stay in the Yosemite valley and will return home over the northern route. They came out through Arizona and over the desert and say they have enjoyed every minute of the time. All three members of the party, Mr. Pillsbury, and Misses Caroline and Emma Pillsbury are past sixty—one of the sisters doing the driving.

The party spent Monday at the Live Oak inn and started again on their return journey yesterday.

Riverbank Boys Form Radio Club

RIVERBANK, Cal., Sept. 7—Robert Potts, son of R. H. Potts, rancher, living south of town, has organized an amateur radio club here and the following will be officers for the first term: R. Potts, president; Chas. Parks, vice president; Russel Bowen, treasurer, and John Roscoe Evans, secretary. Leland Powers, Foster Fox, Raymond Perrin and Louis Delhotel, standing committee. R. Potts, Charles Parks, Nelson Collett and the Evans Bros. have wireless sets installed and working at their homes and at the home of President Potts recently, the members of the new club enjoyed listening to a concert from the Los Altos station of E. Portal.

The school board found it necessary to rent the lower rom of Harders' hall for the primary class for the coming term of school, or at least until the new unit is completed. It is estimated the enrollment this year will exceed last years by at least 35.

GRAMMAR SCHOOL OPENS.

YETTEM, Sept. 7.—The Seville grammar school opened Monday with a good attendance. Mrs. Lee Ledbetter as principal and Mrs. B. O'Neil as primary teacher. The patrons are glad to have Mrs. Ledbetter and Mrs. O'Neil as teachers again this year. The playgrounds have been equipped with the latest slides, maypole, swings, bars, etc., giving the children of this community one of the most up to the minute playgrounds in the valley.

TULARE FAIR OPENS TUESDAY

Finishing Touches Are Put on Grounds

TULARE, Sept. 7.—The last touches are being put to the grounds of the Tulare County Live Stock and Agricultural Show which will open next Tuesday morning with the entire county combining for a display such as has never before been arranged in the county. Tents are up, pavilions are completed and other buildings such as the new restaurant and other features will be completed and turned over tomorrow. Not ten square feet of space remains unoccupied on the fair grounds.

The commercial and implement and tractors sections this year have been booked for a week or so, and workmen are already at work getting those exhibits ready. The entire county has contributed to these exhibits and almost every community is represented.

Needless to say, the livestock stalls are at a premium and while over two hundred were available at the start, they will all be filled.

The entertainment program of the fair this year is one of the features which the fair management is justly proud. With the exception of the boxing card Thursday on which there will be an extra charge the entire program will be free to visitors to the fair. This will include a two days' rodeo, two nights of exceptional fireworks, band concerts, dancing, and many other events.

Clovis Band To Appear Saturday

CLOVIS, Sept. 7.—The following band concert will be given on Saturday evening with G. Otis Harwell, directors, in charge:

Star Spangled Banner.
Khaki Bill—March.
Irresistible Valse.
Liberty—March.
Song—By George Dexter.
Memories—Baritone Solo—J. Wise Brown.
Lucky Strike—March.
Sweet Old Days, Waltz—By request.
A Beacon Light—Sacred March.
The Blue Bird—Waltz.
King Cotton—March.
The Red, White and Blue.

Oil Derrick Is Destroyed by Fire

KITRICK, Sept. 7.—Fire destroyed a derrick on the Cymric lease, near Reward, yesterday morning. The fire was discovered about 5 a. m. No one was near the well as it was pumping and the pumper on his rounds found nothing wrong a short time before. It was thought defective wiring caused the fire. It was covered by insurance.

SCHOOL TO OPEN.

OLEANDER, Sept. 7.—The grammar school will start September 19.

Exeter Pamphlet Will Be Issued

EXETER, Sept. 7.—The new Exeter advertising pamphlet, gotten out by the local Chamber of Commerce, is just about ready for the press, and will be out in time for the Tulare Fair. It will advertise Exeter's advantages from the excellent summer camp facilities in the nearby high Sierras through the great diversity in the fruit and vegetable line to the advantages in the city itself. It will be freely set with illustrations showing scenes in and around Exeter and altogether will be a work of art and interest.

Valley Fruit Growers Association, Inc.
Register immediately for your grape picking crews. Large or small numbers with complete camping outfits.
717 BROADWAY PHONE 934
FRESNO NIGHT 2879-W.

CHEVROLET
Price Drops
$124.90
On New Four-Ninety Model
Old Price $779.65 Fresno
New Price $654.75 Fresno
We can deliver you a new 4-90 Model, $236.25 cash, balance by the month.
ORDER YOURS TODAY
New Baby-Grand
CHEVROLET
$1185.65
FRESNO
Open Sunday and Evenings
De Vaux Motor Car Co
340 NORTH BROADWAY
PHONE 4673

National SHOE STORE
CHAIN OF STORES FOR MEN
SAVE 12½¢ to 15¢ PAIR
4 5 6 7 8
SHOES
NONE HIGHER
ALL LEATHERS ALL STYLES
1051 J ST.
GRAND CENTRAL HOTEL BLDG.

Student Spectacles
HEAVY Shell Frames—straight temples—suitable for students and office workers, and for home comfort. Often very becoming. Let us try them on you.
J. M. Crawford & Co
Optometrists
1119 J St.
Griffith-McKenzie Bldg.

SCHOOL SHOES
At Money Saving Prices
Sale of Boys' Endicott-Johnson
Tan Scout Shoes
The famous Scout Junior Brand of Sturdy Tan Scouts, with leather soles. Boys', youths' and little gents' sizes, from 9 to 6, on sale at pair $2.00

Boys' Endicott-Johnson Gunmetal Dress Shoes
Blucher style—oak sole
Little Gents' size 9 to 13½, pair .. $1.95
Youths' sizes 1 to 2, pair $2.35
Boys' sizes 2½ to 6, pair .. $2.65

Children's Genuine Kreider Pollyanna Dress Shoes
In every wanted style and size and leather. Sale Price, pair $2.95

Boys' Endicott-Johnson Mahogany Dress Shoes
In button and lace—oak soles; sizes 9 to 13½—pair $2.45

Boys' Genuine Endicott-Johnson Tan Wing Tip Work Shoes
Solid throughout, leather sole.
Little Gents' sizes 9 to 13½ $2.45
Youths' Sizes 1 to 2 ..... $2.95
Boys' Sizes 2½ to 6 ..... $3.45

Boys' A. S. Kreider Gunmetal Dress Shoes
Blucher Style, Solid Throughout. All Sizes to 6. Sale Price, Pair $2.95

Children's High-Grade Solid Leather Sandals
First Quality in Mahogany, Smoker Tan and Russets. All Sizes to 2. Sale Price, pair $1.15

Children's Fancy Turn-Sole Dress Shoes, pair $1.00

Children's Canvas Scuffer Shoes
Assorted Sizes, pair 75c

Sizes 1 to 6—pair $2.95

FRESNO'S FAMOUS HOUSE OF SHOE BARGAINS
M. Rosenthal
"QUALITY FOOT WEAR"
1036 JAY ST. FRESNO CAL.

Better KRYPTOKS Have Never Been Made
This statement is supported by reports being received from eyeglass wearers in the San Joaquin Valley, who tell us of the good vision and comfort received from our lenses.
Our price, including an examination, is $8.50 per pair. We know of no place in the United States that these lenses can be purchased at this price. Our lenses are scientifically fitted and ground. Our reputation has been established for twenty-six years. Where can you equal this and make such savings?
Not in any optical trust.
DR. KEARNS,
2036 Mariposa St.

Mackay Business College
913 J ST. FRESNO, CALIF.
The Book of Business, 32-page catalog, describing courses outlined by U. S. Bureau of Education, FREE. Day and Evening Classes. Books and supplies free to students who register NOW for fall term. Courses: Teaching, Secretarial, Shorthand, Typewriting, Bookkeeping, Law, English branches, Salesmanship, Bookkeeping Machine, Burroughs Calculator. Call, write or phone 926 for catalog.

PAPER TRAYS
BEST 60 LB. STOCK
LOWEST PRICES
159 Broadway

We can collect your bills for you. If we do not collect, you pay us nothing.
No-Collection No-Charge
Hill Collection Co.
Mason Bldg. Phone 758

OK BREAD
YOUR DAILY BREAD
IN EVERY LEADING GROCERY

SEEK RECALL OF COUNCILMAN

Bakersfield Petition To Be Circulated

Special to The Republican

BAKERSFIELD, Sept. 7.—Recall proceedings were started here today when L. A. Hansen was granted an application that petitions by City Clerk Vance Vanriper be circulated asking a special election in the fourth ward. The signers of Hansen's petition, he said, would demand the recall of Councilman W. S. Renfro.

Renfro was awarded his seat on the council after a legal battle in the Kern county superior court, following the last regular city election, when C. A. Hare, Renfro's opponent for the office, received 254 votes and Renfro received 250 votes. The court found that illegal votes had been cast for Hare and that Renfro was entitled to the office.

Hansen has thirty days in which to circulate and file his petitions with the city clerk. They must when filed bear the signatures of 25 per cent of the number of all votes cast in the fourth ward in the last city election. Five hundred and twenty-four votes were cast.

It is reported that the recall movement is the result of his activity in the street paving controversy at West Bakersfield.

Madera Tax Rate Is Fixed at $1.75

MADERA, Sept. 7—The official tax rate for the city of Madera for the coming year as set by the city trustees last evening will be, for the county, city and schools $5.25. This compares $2.05 for the city, $1.75 for the county, and $1.45 for schools.

An advertising fund has been asked by the Madera county farm bureau and a two-cent rate will be placed on the levy, which will give the farm bureau $4000. The money will be used in advertising Madera county and in getting the proper colonization of the land which will be opened for cultivation by the works of the Madera irrigation district.

ROBBER GETS PRISON TERM

Assault Charge Is Dropped

Special to The Republican,

MODESTO, Sept. 7.—Frank E. Hulbert, who August 1 attacked Mrs. Karl Konow and was caught after a two-day-man hunt along the Stanislaus river was today sentenced to what is practically a life sentence in the state penitentiary at San Quentin. Hulbert was sentenced by Superior Judge J. C. Needham to one year to life on a robbery charge after pleading guilty.

District Attorney W. J. Brown announced that he would not try Hulbert on the assault charge at this time as he believed he would be held in prison on his present sentence.

In a statement addressed to the state prison board, which is always made at the time a prisoner is delivered over to serve sentence Brown scathingly denounced Hulbert as a degenerate and declared that "if society is not protected by keeping this kind of cattle in prison, it will protect itself eventually by hanging him to a tree."

It is believed that Brown's statement which goes into detail regarding Hulbert's offenses will keep him in prison for the full life term. Before the state parlon board acts in any application for parole it always refers the matter to the district attorney and trial judge and is largely guided by their attitude.

Before sentence was pronounced Judge Needham questioned Hulbert to obtain the statistics desired by the prison authorities. It was brought out that Hulbert is 35 years old and that he has never married. He was born in Wells, Minn., and attended school only as far as the seventh grade. He has no trade always having worked as a common laborer.

He saw service in the U. S. army for twenty-six months during which time he was in the Philippines and Siberia with the 31st Infantry. He was never under fire. He was given an honorable discharge at San Francisco, December 8, 1919, for disability. He has worked from time to time as a laborer since then.

Legion Post To Give Lyceum Course

LINDSAY, Sept. 7.—Lindsay Post of the American Legion will feature a lyceum course this fall and winter, the first number being the Cameron Male Quartet, booked for November 5. This will be followed by Miss Agnes Knoflickova and assisting artists in a musical program on December 7. On January 28, the Hipple Concert Company will appear. This company consists of players of saxophone, xylophone, cornets, etc., with Mrs. Hipple at the piano.

Citrus Growers To Meet September 10

ORANGE COVE, Sept. 7.—The annual meeting of the Orange Grove Citrus Association will be held in Sheridan's hall September 10. All stockholders are expected to be present. A distribution of the annual funds will be made at this time.

Road Hog Fails To Place at Exhibit; Hanford Man Fined

HANFORD Sept. 7.—The road hog is not to be exhibited at the Kings County Fair in the stock pen, Constable A. E. Clow discovered on of these bipeds, not quadrupeds, on the county highway last week and endeavored for half an hour to coax him in his automobile, but the alleged hog refused to give enough leeway to permit his being [illegible] the constable took the necessary steps to bring the man, A. Trocher, before Judge Waite, who yesterday fined him $15 on a specific charge of "hogging the road," and was given assurance by Trocher that he would be more generous with the highway in the future.

Court and Culprit Mix in Wordy War In Newman Hearing

NEWMAN, Sept. 7.—The judicial temper of Recorder C. P. Paulsen of this city was greatly disturbed yesterday when Tony Cossi, arrested in a bootlegging raid Friday of last week and given until today to plead or pay, appeared in court and challenged the official record that he had entered a plea of guilty before the recorder at any time since his arrest last Friday. Words not in accord with a court for the maintenance of peace passed. The little room occupied as the recorder's office and jointly in another capacity as a shoe repairing shop—and which is located in the presentious Odd Fellows building—became lurid. It looked as if court and defendant were to become thoroughly mixed. Calm was restored, however, and Cossi, who was represented by a Modesto attorney, was placed under bonds of $500 to appear later before a jury who will determine his guilt or innocence. Cossi also has another case pending against him in Modesto on another charge. He claims that he is being unfairly treated by the authorities.

AGED NEWMAN PIONEER DIES

M. T. Hunt Was Well Known in State

Special to The Republican.

NEWMAN, Sept. 7—M. T. Hunt, prominent, old-time resident of the Gustine district, south of here, passed away at the home of his sons in the Cottonwood district this morning. The deceased was over 70 years of age and had been ill for some time. Recently he suffered a stroke of paralysis, which was the cause of death. He is survived by his wife and two grown sons, farmers of the Cottonwood section.

Hunt had charge of the Howard cattle and ranch interests when that concern was in the height of its activities on the west side and in that connection became well known throughout the state. Upon the retirement of the Howard company, Hunt and his sons formed what is known as the Virgo ranch. Arrangements for the funeral have not been announced.

To Invite Ranchers Of Porterville To Rotary Club Lunches

PORTERVILLE, Sept. 7—At the regular weekly meeting of the Porterville Rotary Club, held at noon yesterday, it was suggested that the ranchers of the district be invited to the weekly luncheons so as to become more intimately acquainted with the business men of the city; it was also pointed out that the Rotarians should carry out the idea of co-operation by attending the various meetings of farm bureaus.

Another subject which received considerable attention was work among local boys by the business men. It was explained that by working in conjunction with county and local Y. M. C. A. leaders, much could be accomplished in making life interesting for the boys. A committee will be appointed to consider and investigate the proposition, to the end that boys' sports may be promoted for the youth of Porterville.

The report of the welfare committee of the club showed that the city council was doing everything possible, in view of the problem that confronted them, in solving the local water situation.

Exeter C. C. Prepares Tulare Fair Exhibit

EXETER, Sept. 7.—The local chamber of commerce is preparing an exhibit for the Tulare Stock and Agricultural Show which opens on Tuesday, September 13. It is very imperative that the growers of this district furnish material in the way of products raised here for this exhibit. These fruits, or vegetables, should be brought to the Chamber of Commerce not later than Monday morning, September 12, so that they may be taken to Tulare.

STANISLAUS CO. BOOSTS GRAIN

Exhibit at State Fair Attracts Attention

Special to The Republican.

SACRAMENTO, Sept. 7.—Heretofore grains have been regarded as furnishing the staple foods of earth; their artistic qualities have not been thought of. However, E. F. Perry of Waterford, county horticultural commissioner, has proved that grains prove a most pleasing medium for artistic effects in the Stanislaus county exhibit at the State Fair.

Using small sheaves of grain, embracing fourteen varieties of wheat, ten each of barley and oats, and several of rye, all grown in Stanislaus county near Waterford, Perry evolved two large cartwheels on a high wall, surrounded by grain sheaves in artistic decorations, for the main feature of exhibit. Below, on counters, are grains in every form, from seed to the finished mill products. Considerable interest is taken in samples of "miracle" wheat, which produces 70 to 80 bushels per acre, instead of the customary 10 to 20 bushels, and the blue and white beardless barley. Both are being experimented with near Waterford.

About the booth are columns of oats and Egyptian corn, with stacks of 12-foot broom corn. Bunches of Egyptian corn hang from the counters. There is also 8-foot Sudan grass and 15-foot corn, and samples of long staple cotton, grown near Waterford. A good exhibit of rice grown in Stanislaus county is also made. It is one of the most interesting grain displays made.

The center of the booth is occupied with a reproduction of a model dairy farm, with fine highways leading to it. Stanislaus county has more mileage of hard-surfaced roads than any other county in the state. In 1920, Stanislaus' dairy products amounted to $20,000,000. Juice and jelly, possessing a durrant flavor, from the new Tosello berry, an annual, are shown for the first time.

Stanislaus' horticultural department installed the exhibit, which is in charge of Horticultural Commissioner A. L. Rutherford and his deputies, E. F. Perry, M. Schruck, M. A. Robel and Ralph Hibarger.

ENROLLMENT NOTICE.
Enroll now for fall term.
FRESNO SCHOOL FOR PRIVATE SECRETARIES.
Phone 1135. 64 Forthcamp.
—Adverts-ment.

Attorney Winne, has returned. Mason Bldg.
—Advertisement

Dog Causes Motor Accident on Road; Woman is Injured

HANFORD Sept. 7.—He missed a dog, but killed his engine. Then his car overturned. Such was the experience of M. Vierra who was motoring with his sister, Mrs F. Prada on her small son near the Alloen bridge north of Hanford Monday night when a nonplussed canine ran out in front of the automobile.

The occupants were spared, through good fortune, although Mrs. Prada was removed to the Hanford sanitarium, where her condition was considered serious. The other occupants were painfully hurt.

FATHER HESLIN TO BE HONORED

Requiem Mass To Be Held at Turlock

TURLOCK, Sept. 7.—A solemn requiem mass will be celebrated at the Sacred Heart church Friday morning at 10 o'clock for Father Patrick Heslin, who was murdered while on an errand of mercy at Colma. The celebrant will be Father Quirk, of the Turlock parish, and he will be assisted by a chorus of priests led by Father Vandint, D.D., of Stockton, and Father Daumas, of Los Banos.

There will at least twenty other visiting priests to assist in the serving of the mass. The Knights of Columbus, of Fresno, will attend the mass, the murdered priest having been their chaplain.

Court Restores Right To Drive

MODESTO, Sept. 7—L. W. Baldwin, who was denied the right to drive an automobile, following his arrest and conviction for operating a car while intoxicated, was today restored the right to run a car. The orignal sentence forbid the driving of a car for one year, but showing was made by Judge J. C. Needham that the use of a car was necessary for Baldwin to obtain a livelihood and the restriction was withdrawn.

CUTLER SCHOOL TO OPEN SOON

Improvements Made; Teachers Elected

CUTLER, Sept. 7.—The Cutler grammar school will begin the fall term Monday, September 12. A large enrollment is expected to be on hand on the opening day.

Many improvements have been made in the school building during the past few weeks among which is a new pressure water system just installed.

The staff this year includes five teachers which are R. M. Smith, Dinuba, supervising principal; Mrs. Maude Lefforge Cutler, Miss Clara Pinkert, Woodlake, Miss Mae Purcer, Los Angeles, Miss Helen Maher, J. P. O'Neil, elect. William Clark and Thomas Reed trustees.

Propose to Handle Pomegranate Crop

LINDSAY, Sept. 7.—The Lindsay-Strathmore Pomegranate Association which was recently incorporated and which is the first of its kind in this country, is making boxes and otherwise preparing to handle the large pomegranate crop which will be ready for shipments the last of this month. This association will handle the bulk of the crop in this district and will ship through the California Fruit Exchange.

"Make Your Own" Solicitor Tells Grape Growers

RIVERBANK, Cal., Sept. 8.—Back to normalcy! You look to the and he asks when the blacksmith, artisan and journeyman artisans plied their trades at the various homes of growers in need of their services. That is what small grape growers in the Riverbank district were treated to last week when a traveling solicitor endeavored to make contracts with them to visit their homes with the press and other outfit necessary to make wine for family use. The prices were attractively reasonable and many would have employed him but he lacked any credentials to show he was not an official of the Volstead act taking this means to [illegible] possible violators.

If this method can be used legally it will not be long until California papers will be carrying ads telling of the respective merits of these traveling creators of the wine recommended in Bible as being necessary for the proper functioning of the digestive organs.

PIXLEY SCHOOL OPENS.

PIXLEY, Sept. 7. The Pixley grammar school opened Monday, September 5, with a large enrollment.

The faculty for the coming term is complete, and is as follows: Principal, Professor West; teachers, Mrs. Kenneth Keagle, Miss Masters and Miss Fitzgerald.

CLOSE OUTDOOR SERVICES

REEDLEY, Sept. 7.—The summer season of Sunday evening religious services ended last Sunday night, the series having been marked by the largest audiences ever met given this [illegible] attendance, leaving Mrs. E. Dixon, C. R. Whittington and J. E. Simons were shippers this past week.

SHIPS OUT MALAGAS

ORANGE COVE, Sept. 7.—The Orange Cove packing house has sent out 25 cars of Malagas to date, reports Manager Clerk. P. D. Peterson, [illegible] Mrs. E. Dixon, C. R. Whittington and J. E. Simons were shippers this past week.

ROSENTHAL'S SALES STORES
1035 BROADWAY
Dollar Specials
Thursday--Friday--Saturday
8 lbs. EASTERN COMPOUND
7 lbs. EASTERN PURE LARD
4 lbs. SUGAR CURED LOIN BACKS
3 lbs. SUGAR CURED BACON
$1.00

A Lunch that's Different
—Come and see for yourself how "different" Wilson's lunches are.
—Appetizing and satisfying foods—temptingly served at our exceedingly moderate prices.
Wilson's
—1127 J ST.

Are You Satisfied?
It is our experience that every satisfied patron is eager to send his friends where real eyeglass comfort is cordially dispensed.
If your glasses are not 100% comfortable the courtesies of Chinn-Beretta service are awaiting you at any of our eight stores.
CHINN-EYEGLASSES BERETTA SPECTACLES
1048-J-ST. FRESNO
STOCKTON OAKLAND SAN FRANCISCO SACRAMENTO BAKERSFIELD VALLEJO

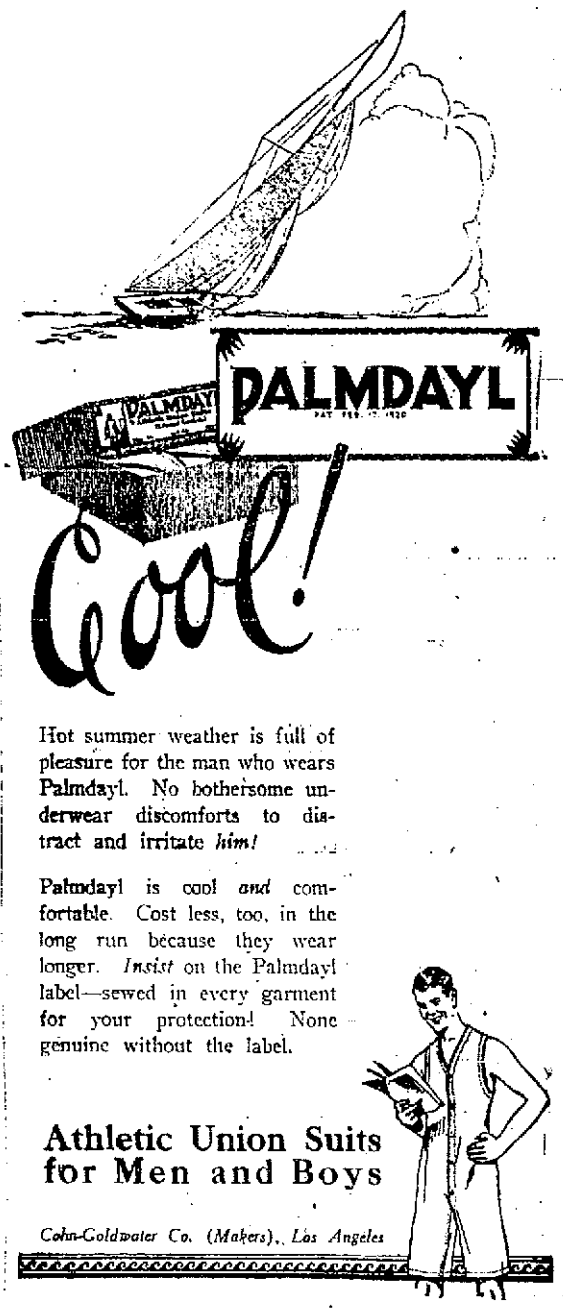

Hot summer weather is full of pleasure for the man who wears Palmdayl. No bothersome underwear discomforts to distract and irritate *him!*
Palmdayl is cool *and* comfortable. Cost less, too, in the long run because they wear longer. *Insist* on the Palmdayl label—sewed in every garment for your protection! None genuine without the label.
Athletic Union Suits for Men and Boys
Cohn-Goldwater Co. (Makers), Los Angeles

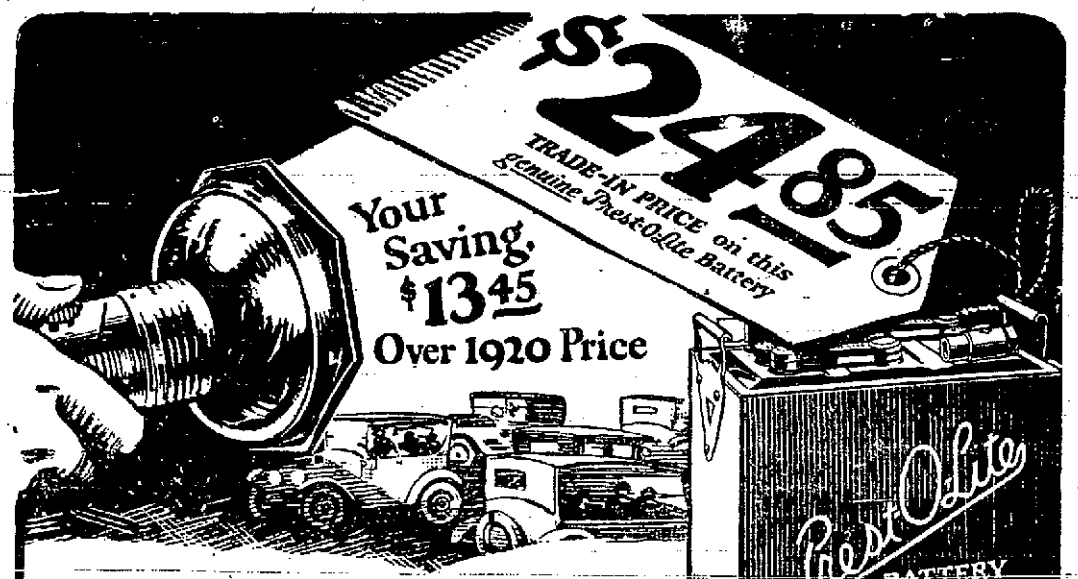

Prest-O-Lite Reduces Again!
The Price: $24.85 The Saving: $13.60
For a Genuine Prest-O-Lite Battery, too!
HERE'S big news for the owners of Fords, Chevrolets, Overlands, certain models of Buick, and 27 other cars and trucks: You can now get a *genuine* Prest-O-Lite Battery for $24.85
This is $13.60 lower than the 1920 price (more than 30% saving); and $5.55 lower than Prest-O-Lite's first reduction.—In September, 1920, the price of this battery was $38.45; in December it was revised downward to $30.40.
Now you can get this same powerful, long-lived, quality Prest-O-Lite for $24.85, in exchange for your old battery, no matter what its make. This is back to pre-war prices—yes, *better* than pre-war prices—for a better battery, too.
Drive around and get this best battery bargain on the market. Come today. Tell your friends.
Battery Service Inc.
905 BROADWAY FRESNO PHONE 681
Prest-O-Lite BATTERY SERVICE
Pull up where you see this sign
Other Prest-O-Lites in correct size for every make of car
Prest-O-Lite BATTERY
START Right with Prest-O-Lite!

Just right
Hills Bros. Red Can Coffee is grown *right*, blended *right*, and packed *right*. In preparing the coffee make it right—then you will appreciate its appetizing aroma, fine flavor and satisfying strength.

BANKRUPT PIANO SALE

Formerly consigned to Erbes Bros. Music Co.

An Opportunity To Save

The Erbes Bros. bankruptcy leaves a large stock of pianos and players to dispose of quickly. Wonderful reductions have been made, and they are moving the goods fast too. We suggest you come without delay if you wish a good choice and the biggest bargain.

Prices Talk

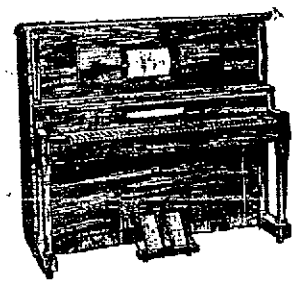

See the Prices

PLAYER PIANOS

Regularly priced at $750, now $405
Regularly priced at $850, now $511
Regularly priced at $950, now $640

PIANOS

Regular at $450, now $295
Regular $575, now $355

The above prices are on new goods. There are other values also. This stock includes such well known makes as Wm. Knabe Co., Ivers & Pond, Cable Co, Autopiano, Kimball, etc.

There are also in this sale a few used pianos and several phonographs at similar reductions. Don't delay.

Sale at
1318 J Street
Erbes Bros. Former Store

Conducted by Hockett-Bristol & Cowan (Your Guarantee)

OPEN EVENINGS

NEARLY EVERYBODY?

DUESENBERG WINS LABOR DAY RACE.

1—2, 3 and 4 places. Again proves Duesenberg Straight 8 to be World Champion Automobile. Second unit now under construction. If you wish to know how you can share in the profits of this proven worlds champion automobile. Write or phone C. G. Bemis Co., 318 Mason Bldg., Phone 5569. District fiscal agent.
—Advertisement.

and you can drink Pineapple too!

Like Pineapple? Well here's pineapple in delicious "drinkable" form—pure concentrated juice and cane sugar—pressed in Hawaii from the luscious ripe fruit.

Order from your neighborhood grocer

PINEBROSIA

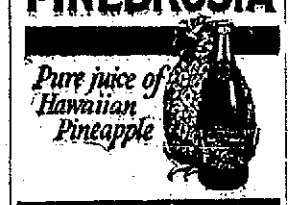

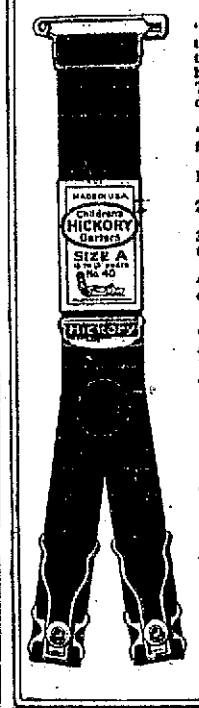

"You know I always buy Hickory because they are the only children's garter made with the patented rubber cushion clasp, which holds stockings between rubber and rubber. This saves the stockings and means less darning."

"The other four of the five famous Hickory features are:

1. Easily adjusted buckle.
2. Extra strong pin—cannot bend or break.
3. Highest quality elastic and webbing, thoroughly tested, uniformly excellent.
4. Guarantee with every pair assures your complete satisfaction or your money back."

Hickory Garters at your dealer: In Five Sizes Twenty-five cents and up depending upon style and size

A. STEIN & COMPANY
Makers
PARIS GARTERS
for men
Chicago New York

Children's HICKORY Garters

YOUR GUARANTEE OF QUALITY

Economic Food Co.

5 Stores

—Self Service

—No. 1—917-19 Van Ness —Phone 1674
—No. 2—Liberty Market —Phone 2926
—No. 3—2014-16 Fresno St. —Phone 5412
—No. 4—Blackstone at Belmont —Phone 2695
—No. 5—Belmont at Ferger —Phone 3266-W

Our Self-Service System of selling, and our 5-store buying power enable us to offer you the best standard grades of foodstuffs at prices that it will pay you to take advantage of. Begin saving today on your groceries by trading at the Economic Stores.

—FEEDS
Bran, sack ..... 90¢
Rolled Barley $1.05
Middlings, sack $1.75
Mill Run, sack $1.19

—MASON FRUIT JARS
Pints, dozen ..... 95¢
Quarts, dozen $1.05
½ Gallon, dozen $1.58

Special!
4 Bars Creme Oil Soap, Special ..... 25¢
8 Bars Crystal White Soap and 1 bar Creme Oil Soap, 48¢

—OIL
Mazola or Wesson, quart, 55¢

SEA FOAM NAPTHA POWDER, package ..... 5¢

—WALNUTS
Fancy A-1 Manchurian, lb. 25¢

FANCY ALMONDS, new crop ..... 25¢

BELLEFLEUR APPLES, 4-tier Box $2.00

—CAMPBELL'S SOUPS
All flavors, can ..... 11¢

—PINEBROSIA
Pure pineapple juice. Pint makes half gallon delicious, refreshing drink, pint ..... 39¢

—Delicious,
—Satisfying
1 lb. Can
43c

—JAMS—JELLIES
Mrs. Wright's Celebrated Jams and Jellies, just in, all flavors.

Tree Tea
Ceylon flavor. Special blend for ice tea
¼ lb.
15c

—MILKS
Carnation, Borden's, Alpine, tall cans ..... 13¢
—Dozen cans $1.50
—Case $5.75

—DEL MONTE ASPARAGUS
Tall round can ..... 35¢

—PINEAPPLE
H. B. or J. H. N., 9 oz. can, 15¢

The standard Quality for 70 years
1 lb.
43c

—BUTTER
Cream o' Gold, Danish Creamery, or Golden State, 2 lb. squares $1.05

—EGGS, dozen ..... 48¢

—TABLE SYRUP
F. F. C., ½ gallon ..... 75¢
—1 Gallon $1.25

—CRACKERS—CAKES
American Biscuit Co. Crackers and Sweet Cakes.
—All 10c packages ..... 7¢
—All 20c packages ..... 13¢

—POTATOES
Fancy Stockton Burbanks, 32 pounds $1.00

SOLID GOLD SOAP

The Big Bar of White Soap
6c
Case of 100 bars $5.75

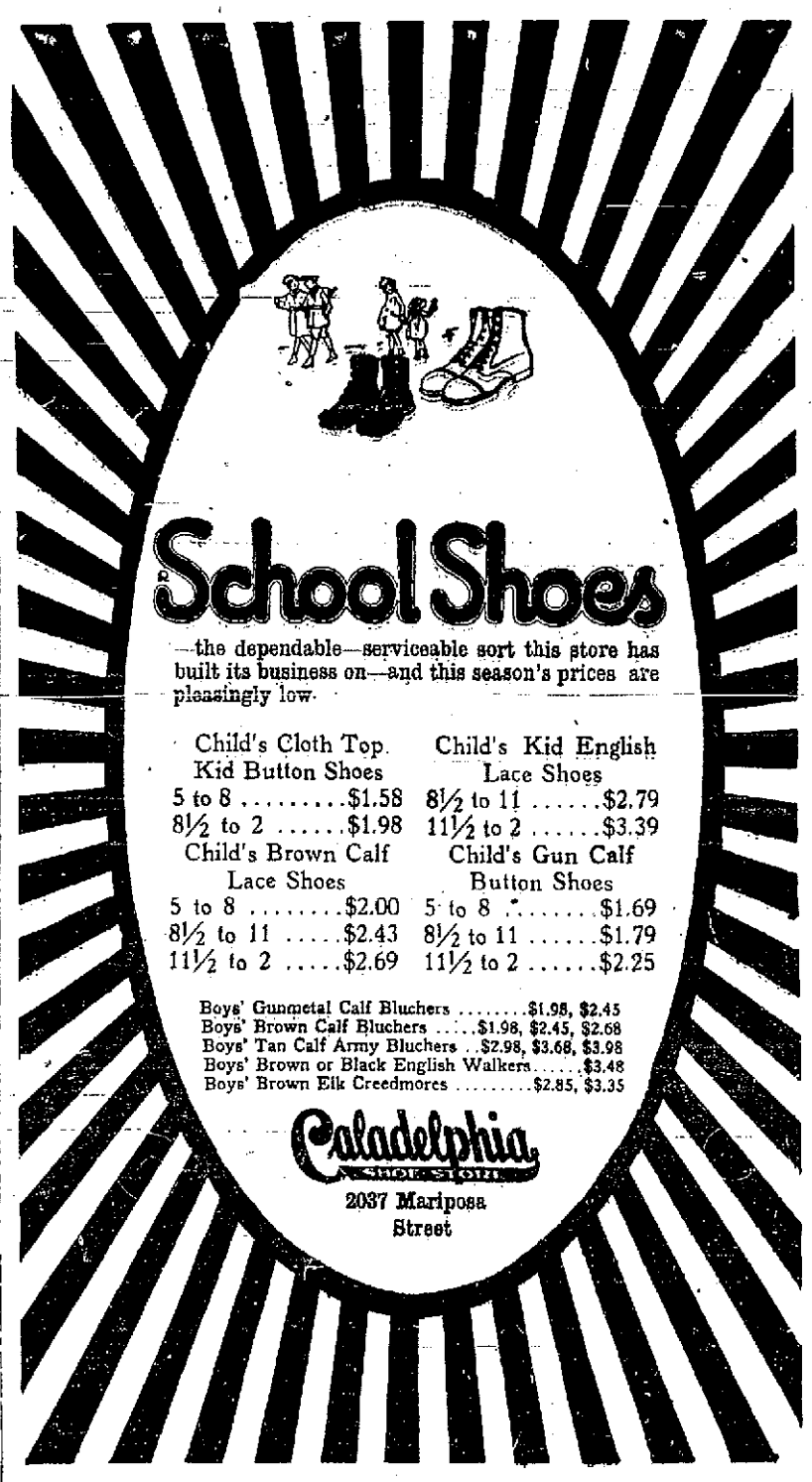

School Shoes

—the dependable—serviceable sort this store has built its business on—and this season's prices are pleasingly low.

Child's Cloth Top Kid Button Shoes		Child's Kid English Lace Shoes	
5 to 8	$1.58	8½ to 11	$2.79
8½ to 2	$1.98	11½ to 2	$3.39
Child's Brown Calf Lace Shoes		**Child's Gun Calf Button Shoes**	
5 to 8	$2.00	5 to 8	$1.69
8½ to 11	$2.43	8½ to 11	$1.79
11½ to 2	$2.69	11½ to 2	$2.25

Boys' Gunmetal Calf Bluchers $1.98, $2.45
Boys' Brown Calf Bluchers $1.98, $2.45, $2.68
Boys' Tan Calf Army Bluchers .. $2.98, $3.68, $3.98
Boys' Brown or Black English Walkers $3.48
Boys' Brown Elk Creedmores $2.85, $3.35

Caladelphia Shoe Store
2037 Mariposa Street

The Board of Lubrication Engineers

knows the needs of each make of engine and recommends a grade of ZEROLENE for its correct lubrication

STANDARD OIL COMPANY
(CALIFORNIA)

A grade for each type of engine

LEGION TO STAGE CARD TUESDAY

CLINE MEETS MARKUS IN MAIN EVENT

DREXEL AND AVERY IN SEMI-WINDUP

Matchmaker E. L. Jewett of the American Legion boxing shows announced yesterday that the Legion semi-pros pull off their next bill on Tuesday, September 13 at the Auditorium.

Jimmy Markus, a lad that has for the past two months been fighting on the Legion cards will at last get a chance to show his stuff in the main-event. He is matched against the well known Gene Cline. Markus has not fought but five fights in the ring in his career but in that time has made such rapid improvement and shown that he is a real fighter that he is deserving of this chance.

Markus took on Chas. Frias of Newman in his first fight in the ring here and the Newmaner scored a technical knockout over him, but Jimmy felt confident that he could do better against Frias so he was re-matched with Frias in the next show. As the result Markus carried off the decision by far. His next fight was with Mexican Henry Markus. Jimmy also beat him all the way. Jimmy then went to Tulare and gave a kid by the name of Smith a merciful beating. In the last show Markus was matched in the semi-windup against Jack Conway, a boy who whipped the well known Tommy O'Brien. Jimmy stopped Conway in one round. It was this wonderful showing that gives Jimmy the right to play the role of a main-eventer.

Cline needs very little mention as to his ring career. He has fought main-event after main-event on the Vernon card and also at many other arenas. Gene is a well experienced and a clever scrapper.

Markus is conceded by many fans of having a swell chance to beat Cline while on the other hand many fans are of the opinion that he is too inexperienced to be classed with Cline, but it is safe to say that with what experience Markus does possess and along with his hard wallops it will be no easy sailing for Cline.

Joe Avery and Mickey Drexel are matched in the semi-windup. These boys are clever fighters and put up an event fight from the start. Drexel got the decision over Avery at the Los Banos boxing show on Labor day by a shade. They appeared on the Legion card here last year.

Joe Muckrill, well known Fresno boxer will meet Joe Levin, of Fresno in the special event again in this show. These two lads fought to a fast draw here in the Legion show last month on one of the best bouts on the card. This bout will no doubt again be one of the best fights. Both of these boys are well known throughout the valley as clever boys. Muckrill who has been fighting on the Legion cards for a good while and has always put up a pleasing fight and is well-liked by local fans.

Red Morrow, of Hanford and Kid Crosson of Madera will exchange blows in the preliminaries. Both have appeared on the local cards before. Kid Crosson beat Young Maynard here last year.

Jack Leonard, of Fresno and Billy Adams, also of Fresno will mix it in another one of the preliminaries. Adams beat Frankie O'Niel on the last card here. He is improving as a fighter and before long he should prove a clever boy.

The curtain-raiser of the bill will see Kid Kapecks and Young Fields swapping wallops. These boys fought on the Legion cards last year and gave the fans a good show.

Ralph Copin, of Tulare will do the refereeing in the place of the J. E. Hartnett who has left the city. Copin acted as third man here last year until the fights were closed.

THE GUMPS—HAVE A CARE, MIN! HAVE A CARE!

COAST LEAGUE

OAKLAND, 14; VERNON, 10

SAN FRANCISCO, Sept. 7.—Oakland won a slugging contest from Vernon today 14 to 10. The four winning Oak runs were made in the eighth on a series of hits, one of which was a home run by Guisto with two men on. Sawyer, Eddington and Hannah were ruled from the game by Umpire Byron for alleged improper conduct.

VERNON.	ab.	r.	bh	po	a.	OAKLAND.	ab.	r.	bh	po	a.
Brulla, 3b	6	2	2	0	0	Hillhouse, 2b	5	2	3	4	0
Chadwick, cf	4	0	1	0	0	Willie, rf	4	2	2	1	0
Schneider, rf-lf	6	1	2	3	0	Cooper, cf	2	1	0	0	0
Cooper, cf	6	2	3	2	0	Miller, lf	4	2	2	2	0
Brazil, ss	5	2	1	2	2	Heinemann, ss	5	1	1	2	4
Alcock, lf	3	1	0	1	0	Guisto, 1b	5	2	5	10	2
Hannah, c	4	1	1	4	0	Hetzeker, ss	1	0	0	0	0
French, ss	4	1	1	2	1	Crosdale, c	4	1	1	5	1
Golden, 2b	3	0	1	5	3	Wolz, p	5	0	1	0	0
Mitchell, 1b	4	1	1	9	0	Hannah, p	1	0	0	0	0
Zdeznik, p	3	0	0	0	0	Gaffney, p	0	0	0	0	0
O'Neil, rf	3	0	1	0	0						
Dell, p	0	0	0	0	0						
Hunsby, c	0	0	0	0	0						
Totals	37	10	13	28	10	Totals	36	14	15	27	12

Vernon	120 100 330—10
Oakland	103 050 14x—14

Errors—Guisto, Winn. Innings pitched—McGraw, 3; Schneider, 4; Winn, 6; Sinhold, 1. Stolen bases—French, Wills. Home runs—Kuehler, Guisto. Two base hits—French. Sacrifices—Cooper, Miller, 2; French, Knight, Hannah. Base on balls—Off Winn, 3; Schneider, 2; Sinhold, 3; Dell, 1; Arlett, 1. Struck out—By McGraw, 2; Winn, 4; Schneider 1; Sinhold, 1; Dell, 1; Arlett, 1. Double plays—Hyatt, (unassisted); Koehler to Knight. Runs responsible for—McGraw 4; Winn, 5; Schneider, 6; Sinhold, 3; Dell, 4. Credit victory to Arlett. Charge defeat to Dell.

SACRAMENTO, 7; SALT LAKE, 4

SALT LAKE CITY, Sept. 7.—Sacramento took the opening game of the series 7 to 4. The visitors hit Gould hard in the opening innings. Prough was highly effective in emergencies. Orr knocked a homerun with the bases full in the second inning.

SACRAMENTO.	ab.	r.	bh	po	a.	SALT LAKE.	ab.	r.	bh	po	a.
McGaffigan, 2b	3	0	0	4	1	Stanton, 2b	5	1	3	3	3
Kopp, lf	4	2	3	1	0	Strand, ss	5	2	2	2	1
Holwitz, 1b	3	0	1	9	0	Brown, rf	4	0	2	3	0
Pick, 3b	3	1	0	0	2	Stovall, lf	2	0	0	0	0
Compton, cf	4	1	1	2	0	Stewart, cf	5	0	1	4	1
Ryan, rf	3	1	1	0	0	Sandon, 1b	4	0	1	9	0
Orr, ss	4	1	2	2	2	Grier, 3b	4	0	1	1	0
Elliott, c	4	0	0	6	1	Flynn, c	1	0	0	2	1
Prough, p	3	0	0	0	1	Gould, p	1	0	0	0	1
						Fischer	1	0	0	0	0
						Wilson	1	0	0	0	0
Totals	35	7	11	27	11	Totals	35	4	11	27	11

Batted for Fischer in ninth.

Sacramento	041 020 000—7
Salt Lake	001 000 000—4

Errors—Orr, 2; Sand. Home runs—Orr, Sand. Three base hits—Strand, Kopp. Two base hits—Lynn, Elliott, Stolen base—Sand, Lewis. Sacrifices—Pick, Holwitz. Lewis. Struck out—By Gould, 2; Polson, 3; Prough, 9. Base on balls—Polson, 2; Prough, 3. Hit by pitcher—By Polson, (Mollwitz). Wild pitch—Prough. Innings pitched—Gould, 2. Losing pitcher—Gould. Double plays—McGaffigan to Orr.

LOS ANGELES, 11; SAN FRANCISCO, 2

LOS ANGELES, Sept. 7.—Los Angeles won from San Francisco here today 11 to 2. Crumpler stayed in the box for San Francisco 3 1-3 innings, in which the Angels scored six runs. He was replaced by Shore and the Angels scored five runs in the next 2 2-3 innings. O'Brien, a local semi-pro, then was given a tryout. After O'Connell had walked in the second, Kelly was robbed of an apparent three bagger by Statz who made a sensational catch, far back in centerfield, and doubled O'Connell at first. Nicholf knocked the ball over the scoreboard in the fifth, for a homer.

SAN FRANCISCO.	ab.	r.	bh	po	a.	LOS ANGELES.	ab.	r.	bh	po	a.
Schick, lf	4	1	2	1	0	Statz, cf	4	1	1	4	1
Fitzgerald, rf	3	0	1	1	0	McAuley, ss	4	3	3	1	1
Caveney, ss	3	0	0	1	3	Carroll, lf	3	1	1	3	0
Ellison, 3b	3	0	0	1	2	Grice, 1b	4	1	2	2	0
O'Connell, 1b	2	0	1	5	0	Crosfield, rf	4	1	1	4	0
Kelly, rf	1	0	0	2	0	Nicholoff, 2b	4	2	3	4	0
Danzig, 2b	3	0	0	3	3	Hughes, 3b	4	1	0	1	1
Agnew, c	3	1	1	8	0	Schalk, c	4	1	1	5	0
Crumpler, p	1	0	0	0	0	Ellison, p	0	0	0	0	0
Shore, p	2	0	1	0	1	Lillard, cf	1	0	1	1	0
O'Brien, p	1	0	0	0	0	Shinsoda, p	0	0	0	0	0
Anderson, c	1	0	0	1	1						
Walsh, 2b	0	0	0	0	0						
Totals	31	2	7	21	10	Totals	32	11	15	27	3

San Francisco	000 010 010—2
Los Angeles	102 344 00x—11

Errors—Schick, Caveney, Crumpler, Stanage. Home run—Nicholoff. Three base hit—McAuley. Two base hits—Shore, Fitzgerald, Statz. Stolen base—Fitzgerald, Carroll. Sacrifice hit—McAuley, Carroll, 2, Hughes. Struck out—Hughes, 4. Base on balls—Hughes, 2; Crumpler, 3. Runs responsible for—Crumpler, 5; Shore, 2; Ellison, 5. Innings pitched—Crumpler, 3 1-3, Hughes 3. Losing pitcher—Crumpler. Winning pitcher—Hughes. Double play Statz to Grigg. Hit by pitcher—O'Connell 2, by Hughes.

Ruth Cracks Out His 52nd Homer

NEW YORK, Sept. 7—Babe Ruth today pounded out his fifty-second home run in the fourth inning of the Yankees' second game with Boston, sending in a man ahead of him. Pennock was pitching.

THREE DRIVERS ARE FINED.

HAMLINE, Minn., Sept. 7.—Three drivers in the western circuit harness races here yesterday were fined and two of them suspended for ten days for "pulling" their horses, it was announced today.

The drivers are Murray, Eagan and Chanteloia. Each was fined $100.

Murray and Chanteloia and their horses were suspended.

NATIONAL LEAGUE

NEW YORK, 7-13; PHILADELPHIA, 12-4.

PHILADELPHIA, Sept. 7.—New York won a double-header from Philadelphia today. In the first game the Giants punched eleven hits off Ring and Betts for a 7 to 2 victory, while in the final contest they overwhelmed the locals, 13 to 4. Williams and Konetchy made home runs in both games. Scores:

First Game.

NEW YORK.	ab.	r.	bh	po	a.	PHILADELPHIA.	ab.	r.	bh	po	a.
Burns, rf	4	2	3	2	0	Bancroft, ss	4	0	1	3	6
Bancroft, ss	3	1	2	3	3	Miller, 2b	4	0	1	2	4
Frisch, 2b	3	1	2	0	0	Taber, rf	4	0	0	2	1
Young, rf	3	1	1	2	0	Williams, cf	3	1	1	2	0
Kauff, cf	0	0	0	0	0	McKechnie, 1b	3	1	1	9	0
Williams, 1b	4	1	1	9	0	Kelly, lf	3	0	0	0	0
Meusel, lf	4	1	1	1	0	Gerhardt, ss	3	0	0	2	0
Hartley, 3b	3	0	0	3	1	Wheat, lf	2	0	0	3	0
Konetchy, c	4	1	1	6	0	Deal, 3b	3	0	0	1	2
Ruether, p	0	0	0	1	0	Ring, c	2	0	0	3	1
Nehf, p	2	0	0	0	1	Betts, p	1	0	0	0	0
Totals	33	7	12	27	10	Totals	31	2	7	27	21

New York	410 100 100—7
Philadelphia	000 010 100—2

Errors—Ring, King. Two-base hits—Burns (2), Bancroft, E. Smith, Frisch, Young. Home runs—Konetchy, Williams. Stolen bases—Burns, Bancroft. Sacrifice hits—Kelly, Nehf. Double plays—Parkinson to Monroe to Konetchy; Williams to Henline; Rawlings to Bancroft to Kelly (2); Nehf to Bancroft to Kelly. Base on balls—Off Nehf, 1; off Ring, 2; off Betts, 1. Innings pitched—By Ring, 7; by Betts, 2. Struck out—By Nehf, 2. Losing pitcher—Ring.

Second Game.

NEW YORK.	ab.	r.	bh	po	a.	PHILADELPHIA.	ab.	r.	bh	po	a.
Burns, rf	4	0	1	0	0	Monroe, 2b	5	0	2	2	3
Lindstrom, cf	3	1	1	0	0	Miller, 3b	4	0	0	0	1
Bancroft, ss	4	2	2	2	2	Leboureau, rf	4	0	0	3	0
Frisch, 2b	5	2	2	2	3	Williams, rf	3	2	2	3	0
Young, rf	4	0	1	1	0	Cunningham, lf	3	1	1	4	0
Stengel, rf	1	0	0	0	0	King, rf	4	0	1	0	0
Kauff, lf	5	2	1	4	0	Parkinson, ss	4	0	1	4	4
Meusel, lf	5	2	1	4	0	Bruggy, c	4	0	0	2	1
Rawlings, 2b	3	1	1	0	0	Hubbell, p	1	0	0	3	2
Perry, 3b	3	0	0	0	2	Sedgwick, p	2	0	0	0	0
E. Smith, c	3	2	2	7	0	Wertz, c	1	0	0	0	0
Sandee, c	3	0	0	2	0						
Douglas, p	3	1	2	1	0						
Totals	46	13	19	27	8	Totals	33	4	12	27	13

Batted for Sedgwick in ninth.

New York	023 060 200—13
Philadelphia	000 100 021—4

Errors—Stengel, Leboureau, Parkinson, Bruggy, Hubbell. Two-base hits—Frisch, Meusel (2), Cunningham. Three-base hits—Miller. Home runs—Williams, E. Smith, Konetchy. Stolen bases—Sedgwick, Monroe, Bancroft. Sacrifice hits—Rawlings (2), Frisch, Polson. Double plays—Douglas to Kelly to E. Smith. Bases on balls—Off Douglas, 2; off Hubbell, 2, off Sedgwick, 2. Innings pitched—By Hubbell, 4 2-3; by Sedgwick, 4 1-3. Struck out—By Douglas, 4; by Sedgwick, 1. Losing pitcher—Hubbell.

CINCINNATI, 5; CHICAGO, 2

CHICAGO, Sept. 7.—An error by Grimes of Groh's grounder started a rally which netted Cincinnati three runs in the tenth inning and gave them a victory over Chicago, 5 to 2. Victor Keene, a recruit pitcher, performed for Chicago and made a creditable showing. Score:

CINCINNATI.	ab.	r.	bh	po	a.	CHICAGO.	ab.	r.	bh	po	a.
Rohm, 2b	5	0	0	1	1	Flack, rf	5	0	0	0	0
Roth, rf	7	0	1	1	0	Mokelkey, ss	4	0	0	2	2
Groh, 3b	4	1	1	1	4	Perry, 3b	3	0	0	2	1
Rousch, cf	5	2	2	2	0	Kelleher, 2b	4	0	0	2	1
Daubert, 1b	5	2	3	12	0	Barber, rf	3	0	0	2	0
Bressler, lf	4	0	2	3	0	Deal	1	0	0	0	0
Duncan, lf	5	0	1	2	0	Tavenir, cf	3	0	1	1	0
Wingo, c	4	0	0	4	2	Sullivan, lf	4	1	1	4	1
Marquard, p	4	0	1	0	1	Grimes, 1b	4	0	1	11	0
						Hollocher, c	4	0	1	3	0
						Keene, p	1	0	0	0	1
						Elliott	1	0	0	0	0
						Farrell	1	0	0	0	0
Totals	42	5	11	24	9	Totals	35	2	6	30	14

Batted for Barber in fourth.
Batted for Keene in tenth.

Cincinnati	010 001 000 3—5
Chicago	011 000 000 0—2

Errors—Kopf, Groh, Daubert, Barber, Sullivan, Grimes. Two-base hits—Hollocher, Daubert (2). Stolen bases—Groh, Barber, Daubert, Rouah. Sacrifice hits—Terry, Keene, Bressler. Double plays—Marquard to Wingo to Daubert, Hollocher to Terry to Grimes. Struck out—By Keene, 2; by Marquard, 1.

FAST GRAFF NINE GRABS CLOSE ONE FROM SUN MAIDS

First Defeat For Sun Sun Maids in Series

In one of the most exciting games played in the city baseball series, the Graff club defeated the leading Sun Maids yesterday by the score of 2 to 1.

The Graff team started right off in the first inning and scored two runs on one hit, which was coupled by three errors by the Sun Maids. Again in the third inning the Graff team pushed over another marker when Spoonmore got on base on an error by McCann, went to second on a sacrifice hit by C. Lukens, and scored on a single by Anderson. The Sun Maids looked like they were going to come out on the long end of the count when they staged a battling rally in the ninth inning and scored two runs. They scored their runs on one hit, an error and two walks. They looked mighty dangerous until the last man was out.

Anderson was heaving for the Graff club and was wild at times and walked three men and hit three, but superb support brought him out on top. It was in the third inning that the ... Anderson in a bad hole. Kilner walked, Fritchman doubled, McKenzie was hit by pitched ball, filling the bases. Ford flied out to C. Lukens, Crawford hit a grounder to C. Lukens, he caught Kilner at home. Dodge fanned out and retired the side. In the fourth he didn't fare so good, when he filled the bases again, and the Sun Maids managed to get in two runs.

Jacobsen, pitching for the Sun Maids had bad support and many errors by his team mates were responsible for the majority of their runs. Jacobsen was touched for four hits while only one was collected off Anderson.

This was the first game the Sun Maids have lost in the series, but they still maintain the lead with two won and one lost. Giffen-Wolfe are holding down second place with one won and two lost, while Graffs are in the last place since the Postoffice crew were eliminated, with two and two.

The Graff team will lock horns with the Giffen-Wolfe team tonight in what is expected to be a battle to the finish. Rozmusky will twirl for Graffs and Shepard for Giffen-Wolfes.

SUN MAIDS	ab.	r.	bh	po	a.	GRAFFS	ab.	r.	bh	po	a.
Crawford, lf	3	0	0	0	0	Spoonmore, rf	2	2	1	0	0
Dodge, cf	2	0	0	1	0	C. Lukens, ss	2	1	0	2	1
Roth, rf	3	0	0	0	1	Rozmusky, rf	2	0	0	0	0
McCann, 3b	1	0	0	1	0	Schlenski, 1b	3	0	1	0	0
Jacobsen, p	2	0	0	1	0	H. Lukens, 3b	2	0	0	0	0
Kilner, lb	1	1	0	4	1	Anderson, p	2	0	0	0	0
Fritchman, rf	1	1	1	0	0	Kilner, lb	2	0	0	2	2
McKenzie, c	0	0	0	3	0	Ford, 2b	2	0	0	2	0
Ford, 2b	0	0	0	1	1	Dodge, lf	2	0	0	2	0
Dodge, ss	1	0	0	0	0						
Totals	16	2	2	11	3	Totals	19	3	2	12	4

Batted for Ford in fourth.

Graffs	201 0—3
Sun Maids	000 1—2

Errors—McCann, 2; Kilner, Dodge, Crawford 2, Lukens. Two base hits—Fritchman. Sacrifice hits—C. Lukens. Stolen bases—Dodge. Base on balls—Off Anderson 3, off Jacobsen, 3. Struck out—By Anderson, 2; by Jacobsen, 2. Hit by pitcher—McCann, McKenzie, 2. Passed ball—McKenzie. Umpires—Jewett and Wright. Time of game—1 hour, 5 minutes.

AMERICAN LEAGUE

CLEVELAND, 5; DETROIT, 4

CLEVELAND, Sept. 7.—Cleveland defeated Detroit 5 to 4, twenty five hits being made by the two teams, eleven of them two baggers. Cleveland used three pitchers, the last being Ray Caldwell, whose suspension was lifted today by Manager Speaker.

DETROIT.	ab.	r.	bh	po	a.	CLEVELAND.	ab.	r.	bh	po	a.
Young, 2b	4	0	0	1	3	Jamieson, lf	5	0	0	0	0
Jones, 3b	3	0	1	1	0	Wamb'ss, 2b	5	1	1	0	0
Cobb, cf	4	2	3	1	0	Speaker, cf	4	2	1	4	0
Veach, lf	4	0	1	5	0	Smith, rf	2	1	2	0	0
Heilmann, r	5	1	1	2	0	Wood, rf	2	0	0	2	0
Bush, ss	3	1	2	3	0	Gardner, 3b	5	1	2	1	0
Martin, ss	4	0	1	3	3	Sewell, ss	3	0	0	3	5
Heuser, c	3	0	1	4	0	Johnson, 1b	3	0	0	8	0
Middleton, p	1	0	1	0	0	Burns, 1b	2	0	0	3	0
Oldham, p	2	0	0	0	1	O'Neill, c	2	0	1	0	1
Hoyt, p	1	0	0	0	0	Bagby, p	1	0	0	0	1
Ehmke	1	0	0	0	0	Chile, c	1	0	0	0	0
						Caldwell, p	0	0	0	0	0
Totals	35	4	11	24	8	Totals	36	5	11	24	9

Batted out, hit by batted ball.
Batted for Middleton in fourth.
Batted for Hoyt in ninth.

Detroit	021 000 001—4
Cleveland	103 010 00x—5

Errors—Heilmann, Merritt, Wambsganss. Two base hits—Jones, Blue, Middleton, Heilman, Bassler, Gardner, O'Neill, Smith, Johnston, Burns, Wambsganss. Stolen bases—Bassler. Sacrifice hit—Sewell. Double play—Wambsganss to Sewell to Burns. Bases on balls—Off Oldham, 3; off Bagby, 1; off Chile, 2; off Caldwell, 1. Innings pitched—Middleton, 3; Oldham, 5; Bagby, 5; Chile, 1-3; Caldwell, 2. Struck out—By Middleton, 1; by Oldham, 1; by Bagby, 2; by Chile, 1; by Caldwell, 2. Winning pitcher—Bagby. Losing pitcher—Middleton.

NEW YORK, 8-7; BOSTON, 2-2

NEW YORK, Sept 7.—The New York Americans strengthened their lead today by defeating Boston in a double header 6 to 2 and 7 to 2. After Mays won his twenty third game this season in the opener, Harper pitched New York to victory in the second game. Meusel hit his nineteenth home run in the first game and Ruth his fifty second in the second contest.

First Game.

BOSTON.	ab.	r.	bh	po	a.	NEW YORK.	ab.	r.	bh	po	a.
Lelbold, cf	3	0	1	0	0	Miller, cf	3	0	0	2	0
Foster, 3b	4	0	2	0	1	Peckinpaugh, ss	3	0	0	3	2
McNally, lf	4	0	1	3	0	Ruth, lf	3	0	0	1	0
Ward, ss	4	0	1	2	3	Meusel, rf	3	1	1	2	0
Mclnnis, 1b	4	0	2	5	0	Pipp, 1b	4	1	1	5	0
Collins, rf	4	0	0	2	0	Ward, 2b	4	0	0	4	4
Scott, 2b	4	0	0	2	2	Schang, c	4	0	0	4	1
Walters, c	3	0	1	8	1	Shawkey, p	1	0	0	0	0
Russell, p	2	0	0	0	1	Mays, p	2	1	1	0	1
Vick	2	0	0	0	0						
Myers, p	0	0	0	0	0						
†Bush	1	0	0	0	0						
Totals	36	2	10	24	7	Totals	29	6	3	25	11

†Batted for Russell in ninth.
‡Batted for Myers in ninth.

Boston	000 010 010—2
New York	013 101 10x—6

Two base hits—Schang, Lelbold, Meusel. Home run—Meusel. Stolen bases—Pipp. Sacrifice hits—Mays, 2; Ruth. Double plays—Peckinpaugh to Ward to Pipp; Ward to Peckinpaugh to Pipp; McNally to Ward to Pipp; Scott to McInnis. Base on balls—Off Russell, 3; off Mays, 1. Innings pitched—By Russell, 5; Myers, 3. Struck out—By Mays, 2; by Russell, 5; by Myers, 2. Losing pitcher—Russell.

Second Game.

BOSTON.	ab.	r.	bh	po	a.	NEW YORK.	ab.	r.	bh	po	a.
Lelbold, cf	4	0	0	3	0	Miller, cf	4	0	1	3	0
Foster, 3b	2	1	1	3	0	Peckinpaugh	4	1	2	0	1
Menosky, lf	3	0	0	1	0	Ruth, lf	3	2	2	3	0
Ehmke, lf	0	0	0	0	0	Meusel, rf	3	1	0	2	0
Pratt, 2b	4	0	0	3	0	Pipp, 1b	4	1	1	9	0
Mclnnis, 1b	4	0	0	11	0	Ward, 2b	4	0	0	2	1
Collins, rf	4	0	2	0	0	McNeely, 3b	3	0	0	0	2
Scott, ss	4	0	0	1	4	Schang, c	3	0	2	4	0
Ruether, p	1	0	0	0	1	Bush, p	2	0	0	0	1
Francis, p	2	0	0	0	0						
Vick	1	0	0	0	0						
Totals	32	2	3	21	11	Totals	31	7	9	27	15

Batted for Ruether in sixth.

Boston	000 000 020—2
New York	000 203 02x—7

Errors—Pennock. Two base hits—Collins, 3. Three base hits—Miller, Pipp, Foster, Ruth. Home run—Ruth. Stolen bases—Foster. Sacrifice hit—Meusel. Double plays—McNally to Ward to Pipp; Peckinpaugh to Ward to Pipp; Pennock to Scott to McInnis. Base on balls—Off Harper, 3; off Pennock, 1. Struck out—By Harper, 2; by Pennock, 4.

ST. LOUIS, 10; CHICAGO, 2

ST. LOUIS, Sept. 7.—Davis was in good form today, holding Chicago batters to five hits, while his team mates fell on Russell, White Sox recruit, for 13 hits in five innings and St. Louis won 10 to 2.

Chicago	001 000 001— 2
St. Louis	100 140 03x—10

McClellan, Tobin. Two base hits—Collins, Sisler, Jacobson, Gerber, McManus, Tobin. Home runs—Hooper, Gerber. Stolen bases—Sisler. Sacrifices—Ellerbe. Double play—McClellan to Collins to Sheely; Sheely (unassisted). Base on balls—Off Davis, 2; off Russell, 1; off Hodge, 1. Innings pitched—By Russell, 5; by Hodge, 3. Struck out—By Davis, 1; by Russell, 1. Losing pitcher—Russell.

IMMENSE BUCKI SHOT BY HUNTER NEAR BIG KERN

PORTERVILLE, Sept. 7.—One of the largest bucks that ever been bagged in the mountains of Tulare, has fell to the prowess of Prof. F. S. Stowe, mechanical engineerinigi ilnistirliuctor of the Porterville Unilaini High school.

In company with C. A. Look, local Standard Oil company manager, Prof. Stowe had packed back to the Big Kern from Camp Nelson. Sunday morning the sportsmen started after deer, and in a short time Prof. Stowe was successful in killing a five-point buck weighing fully 200 pounds.

According to sporting authorities, this buck is the largest bagged so far this season in this section of the mountains. The lucky hunter, who has had years of experience after big game, declares it is the largest he has ever seen.

Printing, Advertising, Literature—is our specialty. ACME LITHOGRAPH CO.

—Advertisement.

Making Better Meals

Better meals do not always come from better cooking. Poor food, soused with condimental sauces or savory gravies, will not build muscle or brain. Better meals come from simple, natural foods that are rich in body-building material.

Shredded Wheat

with milk and fruit makes the ideal, perfect meal. You couldn't buy a better meal with a million dollars—and it only costs a few cents.

Two Biscuits with milk make a nourishing, satisfying meal and cost but a few cents. Delicious with raisins, prunes, sliced bananas, peaches or other fruits.

Pacific Coast Shredded Wheat Co., Oakland, Cal.

ASH BASEBALL BATS DIMINISHING

-:- Commercial News Page -:-

Retail Markets

Bananas, 3 lbs., 25c.
Lemons, 4 doz. 50c dozen.
Pineapples, 3 lbs. 25c and 5 lbs. 25c.
Watermelons, 45c and 75c each.
Figs, 20c lb.
Peaches, 4 lbs. 25c.
Cantaloupes:
Honeydews, 3 lbs. 25c.
Casabas, 10c lb.
Persians, 5c each.
Garlic, 20c lb.
Green beans, 3 lbs. 25c.
Potatoes, 4½ lbs. for 25c.
Cucumbers, 3 for 5c.
Cauliflower, 15c and 20c.
Rhubarb, 10c.
String beans, 3 lbs. 25c.
Vegetables:
Whole barley, $1.65 cwt.
Rolled barley, $1.65 cwt.
Cut meal, 10-lb. sack $4.
Alfalfa meal, $1.65 each.
Mixe meal, $1.65 cwt.
Eggs, Sugar, Butter—
Eggs, 50c dozen.
Sugar, 25c lb.
Butter, 25c lb.
Butter, cans, 25c lb.
Creamery butter, 65c; $1.10.

Fresh Fruit Markets

SACRAMENTO, Sept. 7.—Pittsburg: Malagas, $1.55@1.60; Tokays, $2.40@2.50. Cleveland: Tokays, $1.50@2.40; Malagas, $2.05@2.25. Minneapolis: Tokays, $2.40@2.70. St. Louis: Black Prince, $1.75@2.35; Bartletts, $2.25@2.75; Standard, $1.60@1.85. Baltimore: Florin Tokays, $2.65@2.90; Palomino, $2.35; Tokays, $2@2.60; Bartletts, $3.25; Black Prince, $2; Standard, $2.20; Kelsey, $2.30. Chicago: Rose Peru, $1.85; Philippines, 95c@$2.05; Level, $1.80; Salway, 90c@$1.40; Georgia Late, $1.05; Bartletts, $3.75; Kelsey, $3.05; Blue Malvoisie, $1.60; Lemon Cling, $1.20; Seedless, $1.55; Hulls Late, $1@1.10; President, $3.60; Winter Nelis, $2.25. Tokays, $2.10. Philadelphia: Bartletts, $3.05@4.85; Bourre Clairgeau, $3.25; Tokays, Florin, $3@3.40; Rosaki, $2; Malagas, $1.90@2.30; Cornichons, $2.85; Kelsey, $2.05@2.10; Tokays, $2.30; Seedless, $2.05. Detroit: Bartletts, $3.65@4; Monarch, $4; Primate, $1.90. New York: Bartletts, $2.75@5.45; Rose Peru, $1.85@2; Philippine Cling, $1.30@2.20; Orange Cling, $1.25@1.60; Gros, $1.40@2.25; Kelsey, $1.15@1.65; Giants, $1.35@2.35; Imperials, $1.40; McDevitts, $1.40@1.75; Tokays, $1.90@2.80; Malagas, $1.55@2.80; Cornichons, $2.50; Malvoisie, $1.60@1.75; Beurre Hardys, $3.10@4.25; Pineapple Quinces, $1.90@2.55; Muscats, $1.40@1.65; Tokays Florin, $3.25@4.10; Salway, 85c@$1.75; White Doyenne, $3.40; Standard, $1@1.05; Pineapple Late, $1.30@1.60; California, 50c@$1.25; Rose Peru, $1.50. Boston averages and sales not received.

Dried Fruit

NEW YORK, Sept. 7.—Evaporated apples nominal. Prunes strong. Apricots and peaches firm. Raisins scarce.

Produce

LOS ANGELES, Sept. 7.—Receipts at produce exchange:

Eggs, 30 cases; butter, 144,300 pounds; cheese, 72,800 pounds.

Butter in bulk, 47c.

Eggs: extras, 41c; case count, 40c; pullets, 35c.

Cheese: 13@20c.

SAN FRANCISCO, Sept. 7.—Receipts: Flour 1748 quarters; barley 185 centals; corn 2312 sacks; rye 30 centals; potatoes 2630 sacks; onions 7071 sacks; hay 411 tons; hides 600 rolls.

Wheat milling, $2.00@2.05; feed, $1.95@2.05; barley feed, $1.17½@1.25; shipping, $1.27½@1.37½.

Live turkeys, 35@50c.

Grapefruit, $4.00@5.00; strawberries, $3.10@1.40; peaches, $1.75@3.00; cantaloupes, standards, 85c @$1.00; ponies, 50@75c; flats, 40@50c; pears, $1.50@2.50.

Onions, new yellow, $2.25; tomatoes, 75c@$1.00; pens 90@1c.

SAN FRANCISCO, Sept. 7.—Butter, unchanged.

Eggs, extras, 47½c; extra firsts, 46c; undersized pullets, No 1, 32c.

Cheese, California flat fancy, 32c.

Grain

CHICAGO, Sept. 7.—Wheat futures advanced to a new high on a present upturn and a new top on the crop for May today. Trading was active with huge outside interest and at the high point prices were up as much as 6½c over the early low with heavy buying by commission houses and the local element on the way up with stop orders numerous. Stay led the advance.

The purchase of around 1,500,000 bushels of Australian wheat by India and estimates that the Australian crop would be around 30,000,000 bushels or more short of last year's crop were the main bullish influences. Final wheat figures were 2½ to 4¼c higher, while corn ruled 1½ to 1½c up, and oats ½ to 1½c higher.

Corn advanced 1¼ to 1½c from the early low but did not maintain all of this. An earlier tone was showing early, but the market turned strong later in sympathy with wheat. Trading was not large.

Oats followed other grains, declining early only to advance later. The South was credited with being a good buyer at times, the advance in cotton being a factor.

Provisions averaged lower, the feature being the buying of January and March lard by houses with Eastern connections.

Cotton

NEW YORK, Sept. 7.—Spot cotton quiet; middling 19.75c.

Financial

NEW YORK, Sept. 7.—Trading in the stock market today was characterized by another vigorous drive against shorts who again covered urgently as the buying movement attained broadened dimensions.

Much of the day's happenings were helpful to the constructive side, embracing such favors as easier call and time money rates, stronger indications of industrial revival and a sharp recovery in the leading foreign exchanges.

The latter development was ascribed mainly to the heavy buying of cotton bills by British, French and German interests, this coinciding with another furious upturn in cotton options.

Oils featured the dealings, but demand for steels, equipments, motors and rails were sufficiently large to strengthen the impression that various bull pools had re-entered the market.

Mexican Petroleum registered a gross advance of 6½ points to a level nearly 30 points over its recent minimum price, and affiliated stocks such as Pan American, asphalt common and preferred, Houston and royal Dutch gained 1½ to 3 points.

Other strong features comprised Gulf States, Crucible and United States Steels, American and Baldwin Locomotives, leading sugars and tobacco and minor transportations. Sales, 600,000 shares.

Call money opened at 5½ per cent, but dropped to 5 before noon. Time loans were made at 5½ per cent on all industrial collateral, a concession of ½ per cent. The only exchanges to manifest heaviness were German and Austrian bills.

Old line investment rails were among the strongest issues of the broad and strong bond market, convertibles also making additional gains. Leading internationals were invariably higher and the Liberty group showed gains. Sales, par value, $12,800,000.

NEW YORK, Sept. 7.—Prime mercantile paper, 6@6½ per cent.

Exchange, strong. Sterling, demand, 3.71¾; cables, 3.72¼.

France, demand, 7.65¼; cables, 7.66.

Belgium francs, demand, 7.53¼; cables 7.54.

Guilders, demand, 3.62; cables, 3.63.

Lire, demand, 4.35; cables, 4.35½.

Marks, demand, 1.06½; cables, 1.07.

Time loans, steady; 60 days, 90 days and six months, 5 @5½ per cent.

Call money, firm; high, 6¼ per cent; low, 5 per cent; ruling rate, 5½ per cent; last loan, 5 per cent; closing bid, 5 per cent; offered at 5½ per cent.

Livestock

LOS ANGELES, Sept. 7.—Livestock, unchanged.

SAN FRANCISCO, Sept. 7.—Cattle, on foot, gross weight, No. 1 steers, 1,000 to 1,200 pounds, 5¼@5¾c; seconds, 4¾@5¼c; cows and heifers, No. 1, 4¼@4½c; seconds, 3½@4¼c; bulls and stags 2¼@3c; calves, lightweight, 7@8c; heavy, 5½@6½c.

Sheep, wethers, 3½@4c; ewes, 2½@3c; milk lambs, 6@6½c.

Hogs, (hard grain fed) 125 to 200 pounds, 10½c; 200 to 250 pounds, 9½@9¾c.

KANSAS CITY, Sept. 7.—Cattle, receipts, 10,500; beef steers, steady to 15c lower; top, $9.40; many common to fairly good grassers, $4.60@6.80; she stock, steady to 25c lower with better grades weakest; few good cows, $5.00@5.25; most other grades, $3.50@4.50; yearling heifers, $8.75; stockers, steady to strong; early sales, $6.00@6.60; other classes around steady; off vealers, $9.75@10.00; practical top, $9.60; bulk canners, $2.00@2.25; early feeder sales, $5.00@6.70.

Hogs, 5,000; mostly early sales, 30@40c lower; some later sales, 50c lower; late bids, 75 to 90c lower; top $9.35 early; bulk, $7.50@8.65; bulk lights and medium, $8.35@8.65; choice, 42@60 pound weights, $8.40; 325 pound averages, $8.15; most throw out sows, $5.00@5.25; stock pigs, mostly 25c lower; best, $8.15.

Sheep, receipts, 9,000; mostly 25c higher; wethers, $3.75; ewes, $3.25; lambs, 85 to 40c higher; top western, $8.40; bulk, $8.00@8.25.

CHICAGO, Sept. 7.—(U. S. Bureau of Markets)—Cattle—Receipts 13,000; beef steers dull, unevenly lower; heavies off most; early top on yearlings, $10.35; bulk beef steers, $8.50@9.50; bulk she stock weak to 25c lower; bulk $4.25@6.60; canners and cutters largely, $2.50@3.50; bulls strong to 15c higher; bulk bologuas, $3.50@4.10; few at $4.25; butcher bulls, mostly $4.50@5.75; vealers, calves weak to 25c lower; heavies off most; bulk light vealers, $12.75@13.25; stockers and feeders steady.

Hogs—Receipts 22,000; market now 40 to 65c lower; some packing grades off more; bulk of sales, $8.65@9.00; top, $9.10 early; heavy weight, $7.50@8.55; medium weight, $8.25@8.85; lightweight, $8.35@8.85; light light, $8.60@8.65; heavy packing sows, smooth, $6.60@7.15; packing sows, rough, $6.15@6.60; pigs, $7.25@8.25.

Sheep—Receipts, 31,000; fat lambs, 25 to 50c higher; top native to butchers, $8.60; stockers top, early, $8.25; calls, $6.00@8.00; top westerns early, $8.60; some held considerably higher; sheep active strong; feeder lambs strong; $7.00 paid early.

Oil Stocks

SAN FRANCISCO, Sept. 7.—Oil stocks:

	Bid	Asked
M. J. and M. and M. Con.	10	15
Palmer Union	.07	.13
Palmer Union pfd	.....	.....

LOS ANGELES, Sept. 7.—

	Bid	Asked
Amalgamated	96.75	98.25
Associated	.85	1.12
Capital	.....	3.00
Fullerton	.....	15¼
Jade	11¼	1.20
Island	1.05	1.07
Mount Diablo	1.01	5½
Midway Northern	.50	.49
National Pacific	.47½	.....
Olinda	.20	23½
Rexahlo	.23	1.15
Rice Ranch	1.00	131.15
Union Oil	130.60	.42
United Oil	.40	

Liberty Bonds

NEW YORK, Sept. 7.—Liberty bonds closed: 3½s, 97.40; first 4s, 87.74 bid; second 4s, 87.50; first 4¼s, 88.50; second 4¼s, 87.68; third 4¼s, 91.08; fourth 4¼s, 92.25; Victory, 3¾s, 99.06; Victory 4¾s, 99.96.

Stocks and Bonds

SAN FRANCISCO STOCK SALES

SAN FRANCISCO, Sept. 7.—Morning sales:

10 East Bay "B"	23½
20 Pacific Gas first	56
20 Pacific Gas common	48½
12 Hercules Trust	22½
25 Hawaiian Commercial Sugar	34
50 Blue Scout	42
20 Anglo-American oil	12
2 200 North American oil	75
5 Pacific Oil	27
25 Pacific Oil	27½
27 General Petroleum common	19½
20 General Petroleum common	19½
120 Union Oil Delaware	12½
30 Union Oil Delaware	12½
115 California Packing common	67½

Afternoon Sales:

25 Spring Valley Water	86
5 F. Fund. Ins	55½
18 Pacific Gas first	56½
67 Pacific Gas first	56½
50 Pacific Gas common	51½
200 North American oil	12
500 North American oil	12
5 General Petroleum common	19
10 General Petroleum common	19½
85 General Petroleum common	19½
9 Union Oil California	12½
20 Union Oil California	12½
50 California Packing	67½
100 Federal Tele. stamp	5½
800 Federal Telegraph	5½

SAN FRANCISCO STOCK SALES

Sales		Bid	Ask'd
	3½ Liberty Loan	87½	87½
3,862	Adal Ind Co. 1st 5s	84	84
	Cal. G&E unlisted, mtg. 5 pct	95½	96½
5,000	City Elec. Co. 1st mtg. 5s	82	84
	Cal. Ped. Tr. Co. 1st mtg. 5s	92	—
1,000	Gt. Wtn. Pwr. Co. 1st mtg. 5s	88	—
	L. A. Elec. Co. 5s	85	—
	L. A. G&E. Ctfs. 1st ref. 5s	93	—
12,000	L. A. Hy. 1st mtg. 5s	61	62
	L. A. Hy Cty. 1st and ref 5s	61	—
	Nat. Co. gas and ref 6s	91	91
3,000	S. Cal. Pwr. Co equip. mtg. 6s	77½	—
2,000	Pac. G&E Co. general 5s	79½	79½
	Pac. Elec. Ry. 5s	65½	66½
6,000	S. P. Ext 1st lien g. 4s	68½	—
	S. P. 1st ref. 4s std	73	—
1,000	Union Oil Co. 1st lien 5s	81	82
	Pac. Pwr. & Lt. 1st 5s	88½	—
	Western Pwr. Co. 1st 5s	77½	—

BIRTHS

ANDERSON—In Fresno, September 33 1921, to the wife of Henry Walter Anderson, Auberry, a daughter.

PATTERSON—In Fresno, September 5, 1921, to the wife of A. L. Patterson, Fresno, R. F. D., a daughter.

NELSON—In Fresno, September 5, 1921, to the wife of James Delaware Nelson, 3201 Kerchoff, a daughter.

MARRIAGE LICENSES

ANDERSON-LEINO—Carl E. Anderson, 22, and Laura R. Leino, 22, both of Reedley.

JOHNSON-WILLEY—Samuel W. Johnson, 32, and Thelma Willey, 21, both of Madera.

MANASEHIAN-GARDIAN—Hagop Manasehian, 26, and Rita Gardian, 24, both of Fresno.

FUNERAL NOTICES
STEPHENS & BEAN
NATIONAL SELECTED MORTICIANS
BY INVITATION

SCOTT—In Fresno City, September 6, 1921, Jay Scott, beloved husband of Lillian Scott, loving father of Fr. B. Scott of Fresno and C. A. Scott of Hesperia, brother of Mrs. Harriet Batty of San Francisco, Mrs. Allie Prouty and Miss Ella Scott of Iona and Rio Scott of Fresno; a native of Illinois, aged 71 years, 7 months, 23 days. Friends and acquaintances are respectfully invited to attend the funeral service this (Thursday) at 10 a. m. from the mortuary chapel of Stephens & Bean. Cremation at Mountain View Crematory.

ABASHIAN—In Fresno City, 1415 S. Van Ness Ave., September 6, 1921, Sherson Abashian, beloved member of William Abashian, a native of Armenia, aged 67 years. Friends and acquaintances are respectfully invited to attend the funeral service this (Thursday) at 2 p. m. from the Armenian church (corner J and Santa Clara). Interment Ararat Cemetery. Stephens & Bean, directors.

BEST—In Fresno City, 919 Roderick Ave., September 6, 1921, Mrs. S. M. Best, beloved mother of Mads S. Beck, Mrs. Ivor Trenkel, Cecelia Beck, Hans H. Beck and Mrs. Hans H. Beck all of Fresno, Mrs. A. Iversen of Hollywood and Mrs. Tillie Elder of Bakersfield; a native of Denmark, aged 78 years, 9 months, 23 days. Friends and acquaintances are respectfully invited to attend the funeral services tomorrow (Friday) at 10 a. m. from the mortuary chapel of Stephens & Bean. Interment Mt. View Cemetery.

STORKEN—In Fresno City, September 7, 1921, Hattie Elder Storken, beloved wife of Harry T. Storken; loving sister of Mrs. Ida Vincent and Mrs. Mary Kanne of Fresno, Mrs. Bertha Sims of Oakland, Will Elder of Idaho, Dan Elder of Turlock, Robert Elder of Nevada and Herbert Elder of Goshen; a native of California; aged 41 years, 11 months, 21 days. Friends and acquaintances are respectfully invited to attend the funeral services tomorrow (Friday) at 2 p. m. from the mortuary chapel of Stephens & Bean.

DEATHS

HATZAKORGIAN—In Fresno, September 3, 1921, H. Hatzakorgian, aged 43 years; a native of Armenia; loving husband of Mrs. Hatzakorgian, father of Stella, Armand, Arglin, Anita and Adenza Hatzakorgian, all of Fresno. Friends are invited to attend the funeral services to be held at the Armenian Trinity church Thursday afternoon at 2 o'clock. Interment in Ararat cemetery. Lisle & Rose, funeral directors.

WHITTIER—In Fresno, September 7, 1921, Mrs. E. L. Whittington, aged 38 years; a native of California; loving wife of E. L. Whittington, of Fresno. Friends are invited to view her remains at the home all day Thursday. Mass will be celebrated Friday morning at 8 o'clock for the repose of her soul at St. John's Episcopal church. Services to be private. Lisle & Rose will ship the body to San Francisco where interment will take place Saturday morning.

HAYNES—In Stockton, September 7, 1921, Mrs. Anna Leola Haynes, aged 37 years; a native of Georgia, loving mother of Paul, Fred and Madge. Royal Haynes, all of Fresno, Mrs. R. H. Wilmer of Boston and J. A. Harper of Stockton, Washington; sister of Mrs. Ida Paul, Fresno. Funeral services to be held at the chapel of Lisle & Rose Saturday morning at 10 o'clock. Interment Mt. View cemetery.

HODGKIN—In San Jose, Cal., September 4, 1921, Leanora I. Hodgkin, widow of the late Wilfred H. Hodgkin. Born in Bristol, R. I. Aged 84 years. Funeral services at Berkeley, California.

For flowers, Shimmins, Florist. Griffith-McKenzie Bldg. Phone 349.
—Advertisement.

Two 68-Hour Trains
to
Chicago
Every Day
Overland Limited Lv. San Francisco 11:00 a. m. Ar. Chicago 9:00 a. m.
Pacific Limited Lv. San Francisco 6:00 p. m. Ar. Chicago 4:00 p. m.
The Overland Limited is the train that makes connection at Chicago with the morning and noon-day Limited trains for New York—
while the
Pacific Limited connects with the 5:30 p. m. Limited Trains to New York and Washington.
SERVICE UNEQUALLED
For Tickets Ask Agents
SOUTHERN PACIFIC LINES
STATION
UNION PACIFIC SYSTEM
532 ROWELL BLDG.

"Just a real good car"
DURANT
2nd OFFERING of DURANT MOTOR CO. OF CALIFORNIA
COMMON STOCK
NOW OPEN TO THE PUBLIC
$12.50 Per Share
PARTIAL PAYMENTS
Sold in lots of five shares and upwards
NO PROMOTION STOCK ISSUED
Full particulars on request
DURANT MOTOR COMPANY OF CALIFORNIA
FIRST NATIONAL BANK BUILDING—OAKLAND, CAL.
PHONE LAKESIDE 1070
CLIP OUT AND MAIL THIS COUPON
NAME .....
ADDRESS .....

MONEY—To Loan and Wanted.

THE EDWARD SHIELDS COMPANY
Of California has a superintendence of ample funds for
Loans and Bond Issues
On improved property in the San Joaquin Valley
Backed by $104,000,000
Address all correspondence to main office
GRIFFITH-McKENZIE BLDG., FRESNO.
Hours 10 to 4. 2651—Phones—4513

WE loan money on your auto with no ride. CAPLAN BROS. 931 Broadway. Phone 1853

MONEY TO LOAN
We have money to loan on good city or country property in large or small amounts. Come in and give us your application.
EDLESS REALTY CO.
1539 Tulare St. Phone 179

CONTRACTS & MORTGAGES
We can sell the contract or mortgage for you. See Paul Gee.
VALLEY BROKERAGE CO.
1027 Fresno St. Phone 4273

GIVE your vacation money $100 to $25,000 to loan on farm lands, suburban homes, California Pacific Coast Bond and Mortgage Co., 1st Nat. Bk., San Francisco.

I HAVE money to loan on first class improved residence property. See
W. H. WHARTON, 1935 Fresno Street.

MONEY to loan on first property. If you need money call on me at once.
W. A. MOSCHOVE
1033 J St.

MONEY TO LOAN
On improved country and city property; must be good and in good condition.
C. L. LANE COMPANY
Real Estate—Insurance—Loans
1042 Mariposa St. Tel. 4313

WANTED—Loan of $17,500 on No. 1 improved ranch for first work will pay 7% per cent. Box 3001 Republican.

MONEY WANTED
First mortgages on improved farms. $3000 and up. Improved or new vineyard mortgages of Fresno county solicited. Give full details in first letter as good applicants will not answer more than once. Address
FRESNO MORTGAGE COMPANY
Fresno, Cal.

WANTED—Well secured mortgage loans on Fresno city property. Phone 4313.

WANTED—Loan on first class improved farm property. Address Box 3121 Republican.

WANTED—Loan of $2,000 on good Fresno city property. Address Box 3122 Republican.

WANTED—Loan on first class improved Fresno city property. Address Box 3123 Republican.

WANTED—Loan on first class improved Fresno city property. Address Box 3124 Republican.

WANTED—Loan on first class improved Fresno city property. Address Box 3125 Republican.

WANTED—Loan on first class improved Fresno city property. Address Box 3126 Republican.

WANTED—Loan on first class improved Fresno city property. Address Box 3127 Republican.

WANTED—Loan on first class improved Fresno city property. Address Box 3128 Republican.

WANTED—Loan on first class improved Fresno city property. Address Box 3129 Republican.

WANTED—Loan on first class improved Fresno city property. Address Box 3130 Republican.

WANTED—Loan on first class improved Fresno city property. Address Box 3131 Republican.

WANTED—Loan on first class improved Fresno city property. Address Box 3132 Republican.

WANTED—Loan on first class improved Fresno city property. Address Box 3133 Republican.

WANTED—Loan on first class improved Fresno city property. Address Box 3134 Republican.

WANTED—Loan on first class improved Fresno city property. Address Box 3135 Republican.

WANTED—Loan on first class improved Fresno city property. Address Box 3136 Republican.

WANTED—Loan on first class improved Fresno city property. Address Box 3137 Republican.

WANTED—Loan on first class improved Fresno city property. Address Box 3138 Republican.

WANTED—Loan on first class improved Fresno city property. Address Box 3139 Republican.

WANTED—Loan on first class improved Fresno city property. Address Box 3140 Republican.

WANTED—Loan on first class improved Fresno city property. Address Box 3141 Republican.

WANTED—Loan on first class improved Fresno city property. Address Box 3142 Republican.

WANTED—Loan on first class improved Fresno city property. Address Box 3143 Republican.

WANTED—Loan on first class improved Fresno city property. Address Box 3144 Republican.

WANTED—Loan on first class improved Fresno city property. Address Box 3145 Republican.

WANTED—Loan on first class improved Fresno city property. Address Box 3146 Republican.

WANTED—Loan on first class improved Fresno city property. Address Box 3147 Republican.

WANTED—Loan on first class improved Fresno city property. Address Box 3148 Republican.

WANTED—Loan on first class improved Fresno city property. Address Box 3149 Republican.

WANTED—Loan on first class improved Fresno city property. Address Box 3150 Republican.

WANTED—Loan on first class improved Fresno city property. Address Box 3151 Republican.

WANTED—Loan on first class improved Fresno city property. Address Box 3152 Republican.

WANTED—Loan on first class improved Fresno city property. Address Box 3153 Republican.

WANTED—Loan on first class improved Fresno city property. Address Box 3154 Republican.

WANTED—Loan on first class improved Fresno city property. Address Box 3155 Republican.

WANTED—Loan on first class improved Fresno city property. Address Box 3156 Republican.

WANTED—Loan on first class improved Fresno city property. Address Box 3157 Republican.

WANTED—Loan on first class improved Fresno city property. Address Box 3158 Republican.

WANTED—Loan on first class improved Fresno city property. Address Box 3159 Republican.

WANTED—Loan on first class improved Fresno city property. Address Box 3160 Republican.

WANTED—Loan on first class improved Fresno city property. Address Box 3161 Republican.

WANTED—Loan on first class improved Fresno city property. Address Box 3162 Republican.

WANTED—Loan on first class improved Fresno city property. Address Box 3163 Republican.

WANTED—Loan on first class improved Fresno city property. Address Box 3164 Republican.

WANTED—Loan on first class improved Fresno city property. Address Box 3165 Republican.

WANTED—Loan on first class improved Fresno city property. Address Box 3166 Republican.

WANTED—Loan on first class improved Fresno city property. Address Box 3167 Republican.

WANTED—Loan on first class improved Fresno city property. Address Box 3168 Republican.

WANTED—Loan on first class improved Fresno city property. Address Box 3169 Republican.

WANTED—Loan on first class improved Fresno city property. Address Box 3170 Republican.

WANTED—Loan on first class improved Fresno city property. Address Box 3171 Republican.

WANTED—Loan on first class improved Fresno city property. Address Box 3172 Republican.

WANTED—Loan on first class improved Fresno city property. Address Box 3173 Republican.

WANTED—Loan on first class improved Fresno city property. Address Box 3174 Republican.

WANTED—Loan on first class improved Fresno city property. Address Box 3175 Republican.

WANTED—Loan on first class improved Fresno city property. Address Box 3176 Republican.

WANTED—Loan on first class improved Fresno city property. Address Box 3177 Republican.

WANTED—Loan on first class improved Fresno city property. Address Box 3178 Republican.

WANTED—Loan on first class improved Fresno city property. Address Box 3179 Republican.

WANTED—Loan on first class improved Fresno city property. Address Box 3180 Republican.

WANTED—Loan on first class improved Fresno city property. Address Box 3181 Republican.

WANTED—Loan on first class improved Fresno city property. Address Box 3182 Republican.

WANTED—Loan on first class improved Fresno city property. Address Box 3183 Republican.

WANTED—Loan on first class improved Fresno city property. Address Box 3184 Republican.

WANTED—Loan on first class improved Fresno city property. Address Box 3185 Republican.

WANTED—Loan on first class improved Fresno city property. Address Box 3186 Republican.

WANTED—Loan on first class improved Fresno city property. Address Box 3187 Republican.

WANTED—Loan on first class improved Fresno city property. Address Box 3188 Republican.

WANTED—Loan on first class improved Fresno city property. Address Box 3189 Republican.

WANTED—Loan on first class improved Fresno city property. Address Box 3190 Republican.

WANTED—Loan on first class improved Fresno city property. Address Box 3191 Republican.

WANTED—Loan on first class improved Fresno city property. Address Box 3192 Republican.

WANTED—Loan on first class improved Fresno city property. Address Box 3193 Republican.

WANTED—Loan on first class improved Fresno city property. Address Box 3194 Republican.

WANTED—Loan on first class improved Fresno city property. Address Box 3195 Republican.

WANTED—Loan on first class improved Fresno city property. Address Box 3196 Republican.

WANTED—Loan on first class improved Fresno city property. Address Box 3197 Republican.

WANTED—Loan on first class improved Fresno city property. Address Box 3198 Republican.

WANTED—Loan on first class improved Fresno city property. Address Box 3199 Republican.

WANTED—Loan on first class improved Fresno city property. Address Box 3200 Republican.

WANTED—Loan on first class improved Fresno city property. Address Box 3201 Republican.

WANTED—Loan on first class improved Fresno city property. Address Box 3202 Republican.

WANTED—Loan on first class improved Fresno city property. Address Box 3203 Republican.

WANTED—Loan on first class improved Fresno city property. Address Box 3204 Republican.

WANTED—Loan on first class improved Fresno city property. Address Box 3205 Republican.

WANTED—Loan on first class improved Fresno city property. Address Box 3206 Republican.

WANTED—Loan on first class improved Fresno city property. Address Box 3207 Republican.

WANTED—Loan on first class improved Fresno city property. Address Box 3208 Republican.

WANTED—Loan on first class improved Fresno city property. Address Box 3209 Republican.

WANTED—Loan on first class improved Fresno city property. Address Box 3210 Republican.

WANTED—Loan on first class improved Fresno city property. Address Box 3211 Republican.

WANTED—Loan on first class improved Fresno city property. Address Box 3212 Republican.

WANTED—Loan on first class improved Fresno city property. Address Box 3213 Republican.

WANTED—Loan on first class improved Fresno city property. Address Box 3214 Republican.

WANTED—Loan on first class improved Fresno city property. Address Box 3215 Republican.

WANTED—Loan on first class improved Fresno city property. Address Box 3216 Republican.

WANTED—Loan on first class improved Fresno city property. Address Box 3217 Republican.

WANTED—Loan on first class improved Fresno city property. Address Box 3218 Republican.

WANTED—Loan on first class improved Fresno city property. Address Box 3219 Republican.

WANTED—Loan on first class improved Fresno city property. Address Box 3220 Republican.

WANTED—Loan on first class improved Fresno city property. Address Box 3221 Republican.

WANTED—Loan on first class improved Fresno city property. Address Box 3222 Republican.

WANTED—Loan on first class improved Fresno city property. Address Box 3223 Republican.

WANTED—Loan on first class improved Fresno city property. Address Box 3224 Republican.

WANTED—Loan on first class improved Fresno city property. Address Box 3225 Republican.

WANTED—Loan on first class improved Fresno city property. Address Box 3226 Republican.

WANTED—Loan on first class improved Fresno city property. Address Box 3227 Republican.

WANTED—Loan on first class improved Fresno city property. Address Box 3228 Republican.

WANTED—Loan on first class improved Fresno city property. Address Box 3229 Republican.

WANTED—Loan on first class improved Fresno city property. Address Box 3230 Republican.

WANTED—Loan on first class improved Fresno city property. Address Box 3231 Republican.

WANTED—Loan on first class improved Fresno city property. Address Box 3232 Republican.

WANTED—Loan on first class improved Fresno city property. Address Box 3233 Republican.

WANTED—Loan on first class improved Fresno city property. Address Box 3234 Republican.

WANTED—Loan on first class improved Fresno city property. Address Box 3235 Republican.

WANTED—Loan on first class improved Fresno city property. Address Box 3236 Republican.

WANTED—Loan on first class improved Fresno city property. Address Box 3237 Republican.

WANTED—Loan on first class improved Fresno city property. Address Box 3238 Republican.

WANTED—Loan on first class improved Fresno city property. Address Box 3239 Republican.

WANTED—Loan on first class improved Fresno city property. Address Box 3240 Republican.

WANTED—Loan on first class improved Fresno city property. Address Box 3241 Republican.

WANTED—Loan on first class improved Fresno city property. Address Box 3242 Republican.

WANTED—Loan on first class improved Fresno city property. Address Box 3243 Republican.

WANTED—Loan on first class improved Fresno city property. Address Box 3244 Republican.

WANTED—Loan on first class improved Fresno city property. Address Box 3245 Republican.

WANTED—Loan on first class improved Fresno city property. Address Box 3246 Republican.

WANTED—Loan on first class improved Fresno city property. Address Box 3247 Republican.

WANTED—Loan on first class improved Fresno city property. Address Box 3248 Republican.

WANTED—Loan on first class improved Fresno city property. Address Box 3249 Republican.

WANTED—Loan on first class improved Fresno city property. Address Box 3250 Republican.

WANTED—Loan on first class improved Fresno city property. Address Box 3251 Republican.

WANTED—Loan on first class improved Fresno city property. Address Box 3252 Republican.

WANTED—Loan on first class improved Fresno city property. Address Box 3253 Republican.

WANTED—Loan on first class improved Fresno city property. Address Box 3254 Republican.

WANTED—Loan on first class improved Fresno city property. Address Box 3255 Republican.

WANTED—Loan on first class improved Fresno city property. Address Box 3256 Republican.

WANTED—Loan on first class improved Fresno city property. Address Box 3257 Republican.

WANTED—Loan on first class improved Fresno city property. Address Box 3258 Republican.

WANTED—Loan on first class improved Fresno city property. Address Box 3259 Republican.

WANTED—Loan on first class improved Fresno city property. Address Box 3260 Republican.

WANTED—Loan on first class improved Fresno city property. Address Box 3261 Republican.

WANTED—Loan on first class improved Fresno city property. Address Box 3262 Republican.

WANTED—Loan on first class improved Fresno city property. Address Box 3263 Republican.

WANTED—Loan on first class improved Fresno city property. Address Box 3264 Republican.

WANTED—Loan on first class improved Fresno city property. Address Box 3265 Republican.

WANTED—Loan on first class improved Fresno city property. Address Box 3266 Republican.

WANTED—Loan on first class improved Fresno city property. Address Box 3267 Republican.

WANTED—Loan on first class improved Fresno city property. Address Box 3268 Republican.

WANTED—Loan on first class improved Fresno city property. Address Box 3269 Republican.

WANTED—Loan on first class improved Fresno city property. Address Box 3270 Republican.

WANTED—Loan on first class improved Fresno city property. Address Box 3271 Republican.

WANTED—Loan on first class improved Fresno city property. Address Box 3272 Republican.

WANTED—Loan on first class improved Fresno city property. Address Box 3273 Republican.

WANTED—Loan on first class improved Fresno city property. Address Box 3274 Republican.

WANTED—Loan on first class improved Fresno city property. Address Box 3275 Republican.

WANTED—Loan on first class improved Fresno city property. Address Box 3276 Republican.

WANTED—Loan on first class improved Fresno city property. Address Box 3277 Republican.

WANTED—Loan on first class improved Fresno city property. Address Box 3278 Republican.

WANTED—Loan on first class improved Fresno city property. Address Box 3279 Republican.

WANTED—Loan on first class improved Fresno city property. Address Box 3280 Republican.

WANTED—Loan on first class improved Fresno city property. Address Box 3281 Republican.

WANTED—Loan on first class improved Fresno city property. Address Box 3282 Republican.

WANTED—Loan on first class improved Fresno city property. Address Box 3283 Republican.

WANTED—Loan on first class improved Fresno city property. Address Box 3284 Republican.

WANTED—Loan on first class improved Fresno city property. Address Box 3285 Republican.

WANTED—Loan on first class improved Fresno city property. Address Box 3286 Republican.

WANTED—Loan on first class improved Fresno city property. Address Box 3287 Republican.

WANTED—Loan on first class improved Fresno city property. Address Box 3288 Republican.

WANTED—Loan on first class improved Fresno city property. Address Box 3289 Republican.

WANTED—Loan on first class improved Fresno city property. Address Box 3290 Republican.

WANTED—Loan on first class improved Fresno city property. Address Box 3291 Republican.

WANTED—Loan on first class improved Fresno city property. Address Box 3292 Republican.

WANTED—Loan on first class improved Fresno city property. Address Box 3293 Republican.

WANTED—Loan on first class improved Fresno city property. Address Box 3294 Republican.

WANTED—Loan on first class improved Fresno city property. Address Box 3295 Republican.

WANTED—Loan on first class improved Fresno city property. Address Box 3296 Republican.

WANTED—Loan on first class improved Fresno city property. Address Box 3297 Republican.

WANTED—Loan on first class improved Fresno city property. Address Box 3298 Republican.

WANTED—Loan on first class improved Fresno city property. Address Box 3299 Republican.

WANTED—Loan on first class improved Fresno city property. Address Box 3300 Republican.

WANTED—Loan on first class improved Fresno city property. Address Box 3301 Republican.

WANTED—Loan on first class improved Fresno city property. Address Box 3302 Republican.

WANTED—Loan on first class improved Fresno city property. Address Box 3303 Republican.

WANTED—Loan on first class improved Fresno city property. Address Box 3304 Republican.

WANTED—Loan on first class improved Fresno city property. Address Box 3305 Republican.

WANTED—Loan on first class improved Fresno city property. Address Box 3306 Republican.

WANTED—Loan on first class improved Fresno city property. Address Box 3307 Republican.

WANTED—Loan on first class improved Fresno city property. Address Box 3308 Republican.

WANTED—Loan on first class improved Fresno city property. Address Box 3309 Republican.

WANTED—Loan on first class improved Fresno city property. Address Box 3310 Republican.

WANTED—Loan on first class improved Fresno city property. Address Box 3311 Republican.

WANTED—Loan on first class improved Fresno city property. Address Box 3312 Republican.

WAN

AUTOMOBILES FOR SALE.

A GOOD USED CAR AT THIS RIGHT PRICE IS A GOOD INVESTMENT

Partial List of Good Used Cars

1919 Studebaker Six 6; repainted and new top...$1450
1920 Nash Sport; wire wheels; lot of extras...$1850
1919 Studebaker Six 4; repainted ...$1650
1920 Studebaker Special 6; good tires ...$1250
1921 Cleveland; A-1 condition ...$1150
1919 Stephens; repainted; good tires ...$1150
1919 Willys-Knight; all kinds of extras ...$1675
1916 Reo Grand Sedan ...$ 750
1919 Dodge; refinished; a snap at ...$ 750
1918 Buick; first class all over ...$ 850
1916 Ford coupe; good as new ...$ 425
1916 Chandler; refinished ...$ 900
Series 9 Franklin ...$1075
1919 Dodge touring; worth $900 ...$ 750
1920 Chevrolet touring ...$ 375
1920 Dodge; looks like new ...$ 850

Small Payment Down; Long Time on the Balance

ELIOT H. BRADLEY, 1452 Broadway

DON LEE USED CARS
It Pays to Deal With a Responsible Firm

Type 57 Cadillac coupe; new paint; 6 good tires; in good mechanical condition. This is a real bargain; $1450.

Type 53 Cadillac seven-passenger; this is a wonderful car for those mountain trips; has almost new tires; a real bargain; $1150.

1920 Cole Aero-8 Speedster, new paint, good tires and top, in good mechanical condition, $2000.

A wonderful buy in a 7-passenger Locomobile; new paint, top and tires, has been driven very little. A real bargain.

1920 Maxwell Touring, good tires, top and paint; in good mechanical condition; $550.

1917 Willys Overland Touring; new paint, new top and very good tires; $600.

1918 Baron Touring; a cheap, good car, $350.

1921 Ford Coupe; driven very little; a real bargain; $550.

Type 57 seven-passenger Cadillac; rebuilt; new paint, new top and new tires; car just like new; $3850.

TERMS

Small payment down and 10 monthly payments on the balance.

DON LEE — Phone 3526

2102 Van Ness

HOLLINGBERY GARAGE
1416 Broadway

WATERMAN BROS.
You get what you pay for here

1917 Dodge Roadster in good condition; new extra tires; looks good ...$600

1921 Chevrolet Baby Grand Roadster, 4 months old, looks and runs like new ...$850

1917 Buick 5-passenger; in good condition...$475

1920 Buick 5-passenger; new paint; has run only 10,000 miles on the pavement ...$1250

1920 Chevrolet 490 Touring, runs fine ...$400

WATERMAN BROS. CO.
Tulare and L St. — Phone 256

OWNER MUST SELL

New 1921 Cleveland Touring fully equipped; 6 good tires. Been driving less than 1000. Will sacrifice for immediate sale. Don't fail to look this over.

TWO OTHER REAL BUYS

1921 New Ford Coupe; run only 50 miles; at a bargain.

1920 Hupmobile Touring; fully equipped; special built top; at a sacrifice.

CENTRAL GARAGE
1425 Jay St. — Phone 4500

REAL VALUES IN USED FORDS

PRICED TO SELL QUICKLY

1920 Ford touring, starter ...$300
1921 Ford roadster, new tires ...$450
1919 Ford touring, new tires ...$375
1920 Studebaker Six 4; good tires ...$1350
1920 Studebaker Special 6; good tires ...$1250
1921 Cleveland; A-1 condition ...$1150
1919 Stephens; repainted; good tires ...$1150
1920 Willys-Knight; all kinds of extras ...$1675
1916 Reo Grand Sedan ...$ 750
1919 Dodge; refinished; a snap at ...$ 750
1918 Buick; first class all over ...$ 850
1916 Ford coupe; good as new ...$ 425
1916 Chandler; refinished ...$ 900
Series 9 Franklin ...$1075
1919 Dodge touring; worth $900 ...$ 750
1920 Chevrolet touring ...$ 375
1920 Dodge; looks like new ...$ 850

Every Car in Good Mechanical Condition

Term Contracts
Smaller Cars Accepted in Trade

WALTER M. MURPHY MOTORS COMPANY
1019 Fulsome St. — Phone 5763

REAL USED CAR BARGAINS

1920 LEXINGTON 5-PASS.
Repaired driven only 12,000 miles; cord tires all around, $1,875. Will take small car in trade.

Overland 5-pass., very good order ...$500
Overland model 75, 5-pass. ...$800
Ford, 5-pass. 1918, as good as new ...$375
Ford, 5-pass. 1918, just overhauled ...$325
Maxwells, with starters, ...$125 and up
Dort, 1917, cheap.

DON LEE USED CARS
It Pays to Deal With a Responsible Firm

Type 57 Cadillac coupe; new paint; 6 good tires; in good mechanical condition. This is a real bargain; $1450.

Type 53 Cadillac seven-passenger; this is a wonderful car for those mountain trips; has almost new tires; a real bargain; $1150.

1920 Cole Aero-8 Speedster, new paint, good tires and top, in good mechanical condition, $2000.

A wonderful buy in a 7-passenger Locomobile; new paint, top and tires, has been driven very little. A real bargain.

1920 Maxwell Touring, good tires, top and paint; in good mechanical condition; $550.

1917 Willys Overland Touring; new paint, new top and very good tires; $600.

1918 Baron Touring; a cheap, good car, $350.

1921 Ford Coupe; driven very little; a real bargain; $550.

Type 57 seven-passenger Cadillac; rebuilt; new paint, new top and new tires; car just like new; $3850.

TERMS

Small payment down and 10 monthly payments on the balance.

DON LEE — Phone 3526

2102 Van Ness

OWNER MUST SELL

New 1921 Cleveland Touring fully equipped; 6 good tires. Been driving less than 1000. Will sacrifice for immediate sale. Don't fail to look this over.

TWO OTHER REAL BUYS

1921 New Ford Coupe; run only 50 miles; at a bargain.

1920 Hupmobile Touring; fully equipped; special built top; at a sacrifice.

CENTRAL GARAGE
1425 Jay St. — Phone 4500

REAL VALUES IN USED FORDS

PRICED TO SELL QUICKLY

1920 Ford touring, starter ...$300
1921 Ford roadster, new tires ...$450
1919 Ford touring, new tires ...$375
1920 Studebaker Six 4; good tires ...$1350
1920 Studebaker Special 6; good tires ...$1250
1921 Cleveland; A-1 condition ...$1150
1919 Stephens; repainted; good tires ...$1150
1920 Willys-Knight; all kinds of extras ...$1675
1916 Reo Grand Sedan ...$ 750
1919 Dodge; refinished; a snap at ...$ 750
1918 Buick; first class all over ...$ 850
1916 Ford coupe; good as new ...$ 425
1916 Chandler; refinished ...$ 900
Series 9 Franklin ...$1075
1919 Dodge touring; worth $900 ...$ 750
1920 Chevrolet touring ...$ 375
1920 Dodge; looks like new ...$ 850

Every Car in Good Mechanical Condition

Term Contracts
Smaller Cars Accepted in Trade

WALTER M. MURPHY MOTORS COMPANY
1019 Fulsome St. — Phone 5763

REAL USED CAR BARGAINS

1920 LEXINGTON 5-PASS.
Repaired driven only 12,000 miles; cord tires all around, $1,875. Will take small car in trade.

Overland 5-pass., very good order ...$500
Overland model 75, 5-pass. ...$800
Ford, 5-pass. 1918, as good as new ...$375
Ford, 5-pass. 1918, just overhauled ...$325
Maxwells, with starters, ...$125 and up
Dort, 1917, cheap.

ELIOT H. BRADLEY, 1452 Broadway

DON LEE USED CARS
It Pays to Deal With a Responsible Firm

Type 57 Cadillac coupe; new paint; 6 good tires; in good mechanical condition. This is a real bargain; $1450.

Type 53 Cadillac seven-passenger; this is a wonderful car for those mountain trips; has almost new tires; a real bargain; $1150.

1920 Cole Aero-8 Speedster, new paint, good tires and top, in good mechanical condition, $2000.

A wonderful buy in a 7-passenger Locomobile; new paint, top and tires, has been driven very little. A real bargain.

1920 Maxwell Touring, good tires, top and paint; in good mechanical condition; $550.

1917 Willys Overland Touring; new paint, new top and very good tires; $600.

1918 Baron Touring; a cheap, good car, $350.

1921 Ford Coupe; driven very little; a real bargain; $550.

Type 57 seven-passenger Cadillac; rebuilt; new paint, new top and new tires; car just like new; $3850.

TERMS

Small payment down and 10 monthly payments on the balance.

DON LEE — Phone 3526

2102 Van Ness

WATERMAN BROS.
You get what you pay for here

1917 Dodge Roadster in good condition; new extra tires; looks good ...$600

1921 Chevrolet Baby Grand Roadster, 4 months old, looks and runs like new ...$850

1917 Buick 5-passenger; in good condition...$475

1920 Buick 5-passenger; new paint; has run only 10,000 miles on the pavement ...$1250

1920 Chevrolet 490 Touring, runs fine ...$400

WATERMAN BROS. CO.
Tulare and L St. — Phone 256

FIX BOUNDARY OF PINE FLAT

Agreement For Use Of Kings River Sought

(Continued from Page 11.)

tricts, individuals and riparian owners, claiming rights to the waters of Kings River, submit arguments to the Division of Water Rights of the Department of Public Works, setting forth their claims to the waters of Kings River.

(b) That the Division of Water Rights be requested to prepare a temporary schedule for the division of the waters of Kings River for the year 1922.

(c) That this temporary schedule, which is to be prepared, may be varied by the Division of Water Rights, to meet the requirements of different districts or section of the area irrigated from Kings River for different seasons of the year.

(d) The acceptance of this agreement binds the parties signing it to the acceptance of the temporary schedule to be prepared by the Division of Water Rights, but after January 1, 1923, any canal company, individual or riparian owner, claiming water rights to Kings River, who has signed this agreement, may withdraw on three months previous notice to the Division of Water Rights. Otherwise, the schedule shall be extended in time in its application from year to year.

(e) After January 1, 1923, the schedule that is submitted as above described, shall then be subject to amendment on the request of any of the holders of the water rights on the river, who have signed this agreement, or who may subsequently sign it.

(f) The Division of Water Rights shall put a Water Master in charge of the river to interpret and administer the schedule, and have control of the diversion works of the various canals.

(g) Any canal company, individual water user or riparian owner may appeal to the Chief of the Division of Water Rights from the decision of the Water Master, in which event all interested parties shall be notified by the Division of Water Rights, so that they may be present at the hearing, but the decision of the Chief of the Division shall be final.

(h) The cost of administering this schedule and distribution of water shall be borne by the various water users on Kings River in the same ratio as the assessment have been made against the various Kings River canals for the gauging and distribution of the waters of Kings River by the Division of Water Rights for the year 1921.

(i) The signing of this agreement and the operation of the agreement and of the schedule shall not affect in any way the legal rights to the waters of Kings River as between the parties signing it. All rights between the parties signing it shall remain in status quo, and it is hereby agreed between those signing this agreement that any litigation relative to the diversion of waters of Kings River between any of them shall be postponed until after January 1, 1923.

(j) This agreement is not to be binding unless signed by October 1, 1921, by the proper officers of the canals, individual water users and riparian owners, whose diversions aggregated at least 51 per cent of the water diverted from Kings River for irrigation in the period January 1st to July 31, 1921, as determined by the Division of Water Rights.

(k) It is understood that this schedule, proposed to be drawn up by the Division of Water Rights, is only temporary, and is not a "finding" by said Division of Water Rights, nor does it bind said Division at any time in the future in any matter coming before said division in accordance with the provisions of the law or otherwise.

The memorandum of work to be performed for the Kings River Storage district by the Board of Engineers and the division of such work among members of Board in detail follows:

1. Explore the foundations of the Pine Flat dam site and estimate cost of the structure. Committee: Messrs. Hill, Swendsen and Tellman.

2. Obtain records of the diversions of the various canals and of the flow of Kings River at Piedra from the State Water Commission and the U. S. G. S., to July 31, 1921. Committee: Messrs. Enderlein, Tellman and Kaupke.

3. Study the diversions and beneficial uses of water by the various canal companies, together with their areas irrigated and the duty of water under each. Committee: Messrs. Hill, Lippincott, Kaupke, Swendsen and Schindler.

4. Prepare a schedule of water rights of various canals upon which to base a study of the benefits from the building the Pine Flat dam for storage water and power. Committee: Messrs. Hill, Lippincott, Kaupke, Swendsen and Schindler.

5. Study the underground water supply of the Kings River irrigated area, together with the cost of pumping from the same. Committee: Messrs. Hill, Enderlein and Kaupke.

6. Determine the available water supply of Kings River based upon:

(a) The flow of the river at Piedra.

(b) The regulated or stored water from Pine Flat.

(c) The underground supplies. Committee: Messrs. Hill, Lippincott, Swendsen, and Schindler.

7. Determine the hydro-electric power available from the construction of the Pine Flat dam and its value or:

(a) Pumping underground water for the lands of the district.

(b) Amount available for sale and its value.

Committee: Messrs. Hill, Lippincott, Swendsen and Schindler.

8. Study canal losses or gains. Committee: Messrs. Tellman, Swendsen and Enderlein.

9. Determine the elevation of the water plane in the irrigated areas. Committee: Messrs. Hill, Enderlein and Kaupke.

10. Study the application for storage sites applied for by various power interests and the necessity for the Kings River Storage district to obtain power sites in addition to Pine Flat for pumping purposes, including Tulare Lake sump. Committee: Messrs. Schindler, Tellman, Lippincott and Hill.

ENROLLMENT NOTICE.
Enroll now for fall term.
FRESNO SCHOOL FOR PRIVATE SECRETARIES.
Phone 1135C. 64 Forthcamp.
—Advertisement.

PARSONS FLOWER SHOP
2525 Tulare St. Phone 469-J
—Advertisement.

Dr. W. M. Thorne has returned from his vacation.

—Advertisement.

Day Nursery Is Threatened by Fire

Fire of undetermined origin burned the upper story of a two-story frame building in the rear of 1351 Santa Clara avenue shortly after 2 o'clock yesterday afternoon.

The building, owned by George Heffner and which is adjacent to the Fresno Day Nursery at Santa Clara avenue and D streets, was damaged to the extent of $750, according to firemen. The twenty-five babies in the nursery were removed from the corner premises by Mrs. Clara Hisant and her three assistant nurses shortly after the fire broke out in the Heffner building.

Chemicals were used to extinguish a fire in an automobile at Calliah street and Huntington boulevard yesterday morning.

BOY IS SOUGHT.

Twenty-five dollars is the reward offered for the return of Clyde Carnahan, 16-year-old lad who has run away from his Terra Bella home. The reward will be paid by his father, M. B. Carnahan.

Clyde Carnahan is described by police headquarters as being 5 feet 10½ inches tall, weighing 160 pounds, having a pox mark on the right side of his nose, and when last seen was wearing khaki pants, blue shirt, and a brown cloth hat.

Continue Hearing In Accident Case

Hearing in the case against J. G. Richwine, Fresno second-hand automobile dealer charged with violating the state motor vehicle act through reckless living, will be resumed at 10 o'clock this morning in Judge George E. Graham's court.

John F. Bronner of Seal Beach, Orange county, filed a complaint against Richwine yesterday morning as a result of an automobile accident Tuesday. The case was taken under advisement after it had been brought to trial yesterday afternoon.

Native Daughter Called by Death

Mrs. E. L. Whittington, 45, died at her Fresno home yesterday. She had spent her entire life in this state.

She is survived by her husband, E. L. Whittington.

Private funeral services will be held at 8 o'clock Friday morning in St. John's Catholic church. Interment will be made in San Francisco Saturday.

Funeral arrangements were made by Lisle & Ross.

HAS NO HUNTING LICENSE

Joe Gatti was fined $10 yesterday after being arraigned before Judge George W. Smith on a charge of hunting without a license.

WHITE THEATRE
TONIGHT
6:30 and 9:00 P. M.
H-I-R-A-M
Coolest Spot in Town

LOEW'S HIPPODROME
DIRECTION ACKERMAN & HARRIS
MIRACLES of the JUNGLE
NOW SHOWING
BOOK NO. 2
"The Leopard's Vengeance"
Do Not Miss a Single Book
IN CONJUNCTION WITH
VAUDEVILLE
BALLOONS FOR THE CHILDREN SATURDAY

20 Feet from day St.
HERE
FRED. W. HOGG
RETAIL MILLINERY AT WHOLESALE PRICES
2006 FRESNO ST
Stores at Fresno-San Francisco-Oakland-Sacramento-Stockton-and Sanger

New Fall Hats

$4.98
$7.89
$9.98
Low Rents and Small Expenses Make Low Prices
Our basement-locations mean low rents. We have no fancy fixtures or heavy expenses, therefore we can sell at less than any one else.
Come and see the wonderful values we are now showing in new fall millinery at $4.98, $7.89 and $9.98
Buy your millinery here and save almost half.
1047 JAY ST.
CASH AND CARRY MILLINERY
Downstairs

DO YOU SAVE OUR DIVIDENDS?
—You are entitled to one with every ten cent purchase made in any department in our Fresno, Hanford, Selma and Madera stores.
—They are a profit sharing arrangement whereby you participate in the earnings of the Kutner stores.

CINNAMON SNAILS TODAY
At 25¢ a Dozen
—Only 60 dozen to be sold—so if you want some of these delicious cakes you had better put your order in early in the day—Phone 3700.

Special Price on Lawn Mowers
$17.00 Values for $14.50
—Rather late in the season to buy lawn mowers, but when you can buy a High Wheel—Five Blade—14 inch ball bearing—"Clean Cut" lawn mower, guaranteed in every way to give satisfaction and buy it at a big price reduction—why wait?

Sale of High Class Glassware
Sale Price 95c
—500 Pieces pressed glassware clear and brilliant resembling real cut glass. Included are sugars and creamers, salad nappies, berry bowls, celery trays, fern dishes, etc.

We Save You Money On Refrigerators
—A fourth off the regular price brings the price of this nationally advertised Guerney to you at the following price:
$38.00 Refrigerators for $28.50
$47.00 Refrigerators for $35.25
$90.00 Refrigerators for $67.50

Today's Grain Extras
Rolled Barley Sack $1.10
Sperry's Bran, Sack 90c
Sperry's Surelay, cwt. $2.65
Alfalfa Meal cwt. $1.45

Extra Special Champion Spark Plugs 52c
Extra Special Blue Enamel Tea Kettle 98c $2.25 Value

GROCERY EXTRAS
Blue Karo 10 lb. Tin 75c
Welch Grape Juice, qts. 85c
Calumet 2½ lb. Baking Powder 68c
Dromedary Tapioca, pkg. 10c
Fine Frankfurters, lb. 21c
String Beans 4 lbs. 25c
Fresh Ranch Eggs, doz. 48c
Mazola Oil Pts. 35c
Guittards Chocolate, lb. 37c
Joannes Spanish Sauce, 6 oz. bottle 30c
Large Bologna 30c
Green Peppers 3 lbs. 10c

POTATO SPECIAL
Extra Fine Stockton Burbanks
50 lbs for $1.50—100 lbs. for $2.80

Kutner's
Hardware, Grocery & Implement Dept., Cor. H & Mariposa

Kinema
Til Sat. Only
GOOD MORNING!
Have you discussed the famous episode yet, would YOU have done differently?
ELINOR GLYN
has all Fresno a-buzzing about
"THE GREAT MOMENT"
starring the daringly gowned
Gloria Swanson

THE COOLEST SPOT IN FRESNO
LIBERTY
DIRECTION Geo. T. Hayes
NOW
A Tremendous Success! Everybody Says It's Great
BETTY COMPSON
—IN—
"At the End of the World"
Supported by MILTON SILLS
ALSO
Charles Murray
IN
"Love Taps and Hard Knocks"
AND
DARREL V. COLE
Famous Baritone
SUNDAY
ONE GREAT WEEK
"The Old Nest"
Greater Than "Over the Hill."
ALSO
LARRY SEMON
IN
"The Bakery"
Note: Mr. Semon will appear here in person Sunday and Monday, and By Special Arrangement
Mr. Richard Barrows
South American Lecturer presents "A TRIP THROUGH SOUTH AMERICA." He will personally travelogue this great educational feature.

ON HOT NIGHTS WE OPEN THE ROOF
STRAND
DIRECTION Geo. T. Hayes
TODAY
D. W. Griffith's
Great Masterpiece again thrills thousands
"DREAM STREET"
ALSO
Jack Perrin
IN
"Both Barrels"
A Thrill if there was one.
AND
Jack Dempsey

Fresno's Finest Store

He's the Best Boy Mother Ever Had
—but hard as the very dickens on clothes
If he wasn't he wouldn't be a normal boy—so mother is wise and buys his clothes at Roos Bros. where satisfaction is assured and the best quality at the price is obtainable.
—and that means
"Gibraltar"
Two Knicker
Suits at $15
—for rough and ready boys to get double service
"Satisfaction Guaranteed"
Roos Bros
At J and MERCED—FRESNO
San Francisco, Oakland, Berkeley, Palo Alto
HART, SCHAFFNER & MARX

Uncle Sam's O.K. VENTURA MOTOR OIL
HERE'S what the U. S. Geological Survey says about the quality of California Paraffin-Base Oil:
"Although the productive area in this new field (Ventura County) will not likely be very large, the high quality Paraffin-Base Oil obtained makes this field a valuable addition to the California Resources."
The field referred to is the one that produces the crude oil from which the Ventura Refining Company manufactures "Ventura" Paraffin-Base Motor Oil.
Because Paraffin-Base Motor Oil first came from the East, many motorists have fallen into the habit of asking for "Eastern" instead of "Paraffin-Base" Oil.
Since many "Eastern" oils are not Paraffin Base, it's safer for you to ask for "Paraffin Base" rather than "Eastern"—or better still, to ask for "Ventura" Motor Oil, which is pure Paraffin-Base Oil, guaranteed by a reputable Company.
—it's "there" for wear.

Mr. Paraffin-Base Mr. E. Conomy Mr. Clean Plug
VENTURA MOTOR OIL
PARAFFIN-BASE
Refined and marketed by VENTURA REFINING CO.
304 O Street, FRESNO

Not one man's opinion
---but the opinions of many
---it is said
'The Old Nest'
BY RUPERT HUGHES
Is One of the Greatest Pictures that has ever graced the screen
The entire Herald and Republican staffs and the Fresno City Officials have consented to act as judges in a review of this remarkable production. Watch for their verdict Friday.
You can see it SUNDAY. You can also see Larry Semon in person and in "The Bakery"—his master comedy, at the
LIBERTY
DIRECTION GEORGE T. HAYES
An Event in Photo Play History